

***PI RtReports Administration***  
***Online***

**OSIsoft, LLC**  
**1600 Alvarado Street**  
**San Leandro, CA 94577**

All rights reserved. No part of this publication may be reproduced, stored in a retrieval system, or transmitted, in any form or by any means, mechanical, photocopying, recording, or otherwise, without the prior written permission of OSIsoft, LLC.

OSIsoft, the OSIsoft logo and logotype, Managed PI, OSIsoft Advanced Services, OSIsoft Cloud Services, OSIsoft Connected Services, OSIsoft EDS, PI ACE, PI Advanced Computing Engine, PI AF SDK, PI API, PI Asset Framework, PI Audit Viewer, PI Builder, PI Cloud Connect, PI Connectors, PI Data Archive, PI DataLink, PI DataLink Server, PI Developers Club, PI Integrator for Business Analytics, PI Interfaces, PI JDBC Driver, PI Manual Logger, PI Notifications, PI ODBC Driver, PI OLEDB Enterprise, PI OLEDB Provider, PI OPC DA Server, PI OPC HDA Server, PI ProcessBook, PI SDK, PI Server, PI Square, PI System, PI System Access, PI Vision, PI Visualization Suite, PI Web API, PI WebParts, PI Web Services, RLINK and RtReports are all trademarks of OSIsoft, LLC.

All other trademarks or trade names used herein are the property of their respective owners.

**U.S. GOVERNMENT RIGHTS**

Use, duplication or disclosure by the US Government is subject to restrictions set forth in the OSIsoft, LLC license agreement and/or as provided in DFARS 227.7202, DFARS 252.227-7013, FAR 12-212, FAR 52.227-19, or their successors, as applicable.

No part of this publication may be reproduced, stored in a retrieval system, or transmitted, in any form or by any means, mechanical, photocopying, recording or otherwise, without the written permission of OSIsoft, LLC.

---

## Software Versions Used in this Document

The list below describes the software versions used in this version of the course.

Software	Version
PI Data Archive	2018
PI Asset Framework	2018
PI RtReports	4.1.0

## Contents

<b>Lesson 1: PI RtReports Overview .....</b>	<b>6</b>
PI Reports Components.....	6
Why Use RtReports? .....	7
Architecture & Workflow.....	9
RtReportsContexts .....	11
<b>Lesson 2: Building Batch Reports.....</b>	<b>12</b>
Batch Based Templates .....	12
What Is a Unit Class? .....	15
Exercise – Configure Unit Classes .....	16
Solution: Configure Unit Classes .....	16
The Batch Journal .....	17
The Batch Template Wizard.....	18
Creating Batch Report Templates.....	19
Solution: Configure Batch Report Templates .....	20
<b>Lesson 3: Data Formatting .....</b>	<b>23</b>
The Default Template .....	23
Formatting Elements .....	23
Hierarchies .....	24
Formatting .....	24
Exercise – Batch Report Format Template Editing .....	26
Solution: Batch Report Format Template Editing .....	28
<b>Lesson 4: Using Iterations.....</b>	<b>33</b>
Working with Iterator Expressions .....	33
Where is the Iterator Expression? .....	34
Multi-Level Iterators.....	34
Exercise 4: Adding Iterators to the Format template.....	36
Exercise 4 Solution: Adding Iterators to the Format Template .....	38
<b>Lesson 5: Journal Actions.....</b>	<b>39</b>
Context .....	39
Action Parameters and Results .....	39
Exercise 5 – Adding a Journal Action .....	41
Exercise 5 Solution: Adding a Journal Action .....	43
Exercise 6 – Add Compressed Data .....	48
Exercise 6 Solution: Add Compressed Data .....	50

---

<b>Lesson 6: Time Based Reporting.....</b>	<b>55</b>
Time Based Templates.....	55
The Time Journal.....	56
Using Equipment in a Time Report.....	57
Exercise 7 – Time Report Templates .....	58
Exercise 7 Solution: Time Report Template Creation.....	60
<b>Lesson 7: Condition Based Reporting .....</b>	<b>66</b>
Using Action States.....	67
1.1 Exercise – Using the State Machine .....	70
Exercise 8 Solution: Using the State Machine .....	71
Using Criteria .....	77
Exercise 9 – Using Conditional Formatting .....	80
Exercise 9 Solution: Using Conditional Formatting .....	82
<b>Lesson 8: Finishing Touches .....</b>	<b>85</b>
Toolboxes.....	85
Exercise 10 – Using Toolboxes: Predefined Actions and Style Sheets.....	87
Exercise 10 Solution: Predefined Actions and Style Sheets .....	89
Defining Printing.....	92
Versioning .....	92
<b>Lesson 9: The PI RtReports Generator .....</b>	<b>96</b>
Import Export Reports.....	96
Exercise 11 – Import a Batch-Based Report.....	97
Exercise 11 Solution: Import a Batch-Based Report .....	98
Exercise 12 – Import a Time-Based Report .....	104
Exercise 12 Solution: Import a Time-Based Report.....	105
The RtReports Generator.....	108
Generating Batch Reports .....	108
Configure automatic report generation.....	114
Exercise 13 – Generating a Batch Based Report .....	115
Exercise 13 Solution: Generating a Batch-Based Report .....	116
Exercise 14 – Generating a Time-Based Report.....	121
Exercise 14 Solution: Generating Multiple Time-Based Reports .....	122
Run Time Action Parameters .....	125
Implementing Run Time Parameters .....	125

---

Exercise 15 – Run Time Parameters for Batch Report .....	126
Exercise 15 Solution: Run Time Parameters for Batch Report .....	127
Lesson 10: PI RtReports Security .....	130
Introduction .....	130
RtReports Windows Groups .....	130
Template Security .....	131
Report Template Review Cycle .....	132
Configure an Approval Plan for a Generated Report .....	133
Exercise 16 – Group and User Security .....	134
Exercise 16 Solution: Setup Group and Users Security .....	135
Lesson 11: Miscellaneous Topics .....	143
PI Batch Interfaces .....	143
Template Placeholders .....	143
PI Baseline Service .....	145
Introduction .....	145
Data Sources .....	145
Server side Configuration Files .....	147
Batch Reference Information .....	150
PI Batch Database Architecture .....	151
Introduction .....	151
What is the PI Batch Database? .....	151
PIBatch .....	152
PIUnitBatch .....	152
PISubBatch .....	153
How PIBatch/EF Maps to the S88 Standard .....	153
Examples of Batch .....	154
Exercise – BatchView .....	155
PI Module Database .....	156
Modules .....	156
Heading Sets .....	156
Aliases .....	157
Properties .....	157
PI Module Database Structures Used in PI Batch .....	157
PI Module Database Tools .....	158
Exercise – Configure <i>PI Modules</i> for Pulp and Paper Line 1 .....	159
Directed Exercise – Configure PI Batch for Pulp and Paper Line 1 .....	160
Exercise – Configure PI Batches for Pulp and Paper Line 2 .....	161

---

Solution: Configure PI Batch for Pulp and Paper Line 2 .....	162
Exercise – Configure PI Batch for Cake Making .....	164
Solution: Configure PI Batches for Cake Making.....	166
<b>PI AF, Asset Analysis and Event Frames (EF).....</b>	<b>167</b>
What does Asset Framework (AF) do for me? .....	167
Key Features of the AF Server .....	169
PI System Explorer .....	170
Activity – Search Event Frames (EF) .....	174
Exercise – Configure AF Elements (Assets) for Pulp and Paper Line 1 .....	176
Exercise – Configure EF for Pulp and Paper Line 1 .....	177
Exercise – Configure EF for Pulp and Paper Line 2.....	179
Solution: Configure EF for Pulp and Paper Line 2.....	181
Exercise – Configure EF for Cake Making .....	183
Solution: Configure EF for Cake Making.....	185

## Lesson 1: PI RtReports Overview

RtReports is a ground-breaking process reporting solution that enables the production reports based on both real-time and historical data from internal PI system data source and external relational data sources gathered by RtBaseline Services. Report templates may be based on Batch (Event Frame or PI Batch) or time range.

For batch process manufacturers, RtReports is a comprehensive system to generate electronic batch reports that comply with regulatory requirements – incorporating all steps from data collection through report generation to sign-off.

For continuous manufacturers, RtReports offers reports based on hierarchical time frames or interrelated time ranges.

RtReports maintains all data at its original fidelity, offers a full audit trail of data, user security changes, features stringent versioning to remove errors, align reports with production, and support auditing. RtReports supports electronic signatures for efficient report approval. Authorized users can access reports online by means of secure Web services.

### PI Reports Components

RtReports is not just one single entity. It is made up of a series of components that all work in harmony.

#### RtReports Server

Using IIS and ASP.NET, the RtReports Server is serving the data to the RtReports Generator request. The PI Baseline service allows users to access data from a Relational Database server.

#### RtReports Editor

The Editor is a .Net windows application, it allows users to create and modify report specifications (called Report Templates) for selecting data, aggregating it, formatting it, and collecting electronic signatures for reviews.

#### RtReports Generator

The RtReports Generator (using Web Browser) is a .Net web application, it allows users to search data within a PI AF Server and/or PI Data Archive server, aggregate that data according to specification, identify deviations from critical process limits, maintain comments and approval history, and generate pre-configured reports.

## Why Use RtReports?

### FDA Regulation 21 CFR Part 11

The pharmaceutical and biotechnology industries have been investing in paperless systems since the 1980's, and for compelling economic reasons. These systems are used to automate, monitor and report on production operations, and are an integral component of Good Manufacturing Practice.

As such they are subject to FDA regulation. During the 1990's, the technologies available for electronic record processing and authentication reached the point where the industry needed specific guidelines for the FDA's acceptance of paperless systems, and the FDA responded in March 1997 with the regulation known as 21 CFR Part 11.

21 CFR Part 11 is concerned with the authenticity, integrity and confidentiality of electronic records and signatures. Computer systems must be validated to ensure the accuracy, reliability, and consistency of operations, and their ability to identify invalid or altered records. A key requirement for compliance is the ability of the system to create an audit trail, or audit management database. This database must, provide a secure log of all attempts to access, or log onto the system, together with the operations performed.

- The audit management database must enforce these criteria:
- Audit records are secure, computer generated and time-stamped
- The person making any change must be identified
- Both original and changed data must be recorded
- Evidence of previously changed or deleted data must be visible
- FDA must have access for review purposes

21 CFR Part 11 is highly significant because it allows electronic records to be considered equivalent to paper records, and electronic signatures to be considered equivalent to handwritten signatures. The regulation is subject to phased implementation with the initial focus on drug manufacturing. The FDA is expected to stop accepting paper records in the near future, and while there has been a temporary grace period, FDA inspectors are now trained in the regulation, and enforcement has begun. Existing computer systems must be updated or replaced in order to comply.

### Simplifying Title V Compliance

Title V of the Clean Air Act creates a new world of regulatory environmental compliance. However, this watershed event is neither universally recognized nor appropriately funded by Management. Title V operating permits require facility

---

owners to certify environmental compliance. That means the burden of compliance monitoring is no longer on the regulatory agencies—it is now on the owner/operator.

To meet Title V requirements, companies must now keep records that prove compliance, plus issue exception reports. Plants and entire enterprises saddled with diverse information systems and complex manufacturing conditions are seeking enterprise-wide data visualization and reporting solutions to meet Title V regulations.

Harnessing the right information at the right time can make or break your ability to comply with Title V requirements. OSIsoft's infrastructure based on the PI System™ as its core engine, delivers unified information across the enterprise to multiple functional disciplines, from management to environmental and operations. This information is vital to meeting regulatory requirements while simultaneously reducing compliance costs.

This Webinar presents typical compliance data required by Title V and shows how OSIsoft's PI Infrastructure captures this data and presents it enterprise-wide. The Webinar also highlights an implementation case study at Wasatch Energy Systems.

### **Wasatch Energy Systems Case Study**

Wasatch Energy Systems of Layton, Utah, uses OSIsoft's PI System to meet regulatory requirements for monitoring, recording, and reporting environmental data related to NOx, SOx, CO, and other emissions. This presentation describes plant and Continuous Emission Monitoring equipment and the PI System, as well as exploring regulatory requirements and showing how PI enables compliance. You'll learn how PI addresses system availability, data reporting, and auditing along with details of project execution.

## Architecture & Workflow

The Architecture provides for the following:

- Auditing
- Formatted Reporting
- Secure Reporting (pdf)

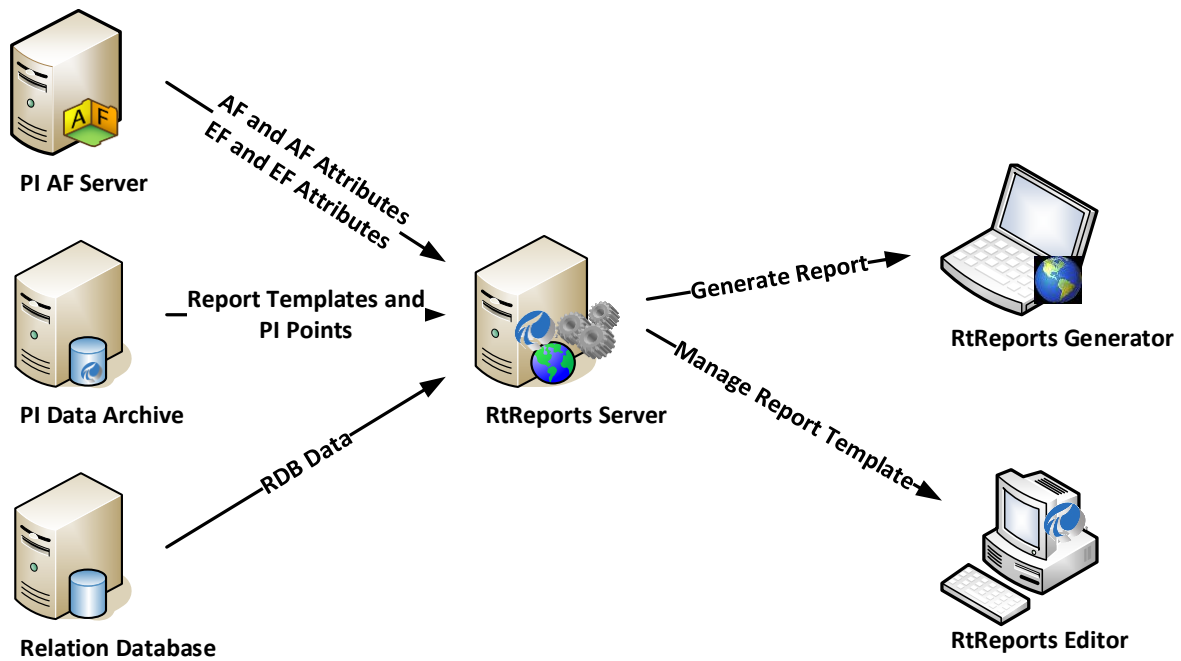

Preferred Architecture – Better Performance and Security

## Workflow

The RtReports workflow has many benefits, including:

- Report Template Status – editing, released
- Security and Approval routes for Editing
- Security for Report Template Generation
- Security and Approval routes for commenting, printing, verifying sections, and final report approval
- All inputs require electronic signature

### RtReports Compliance Workflow

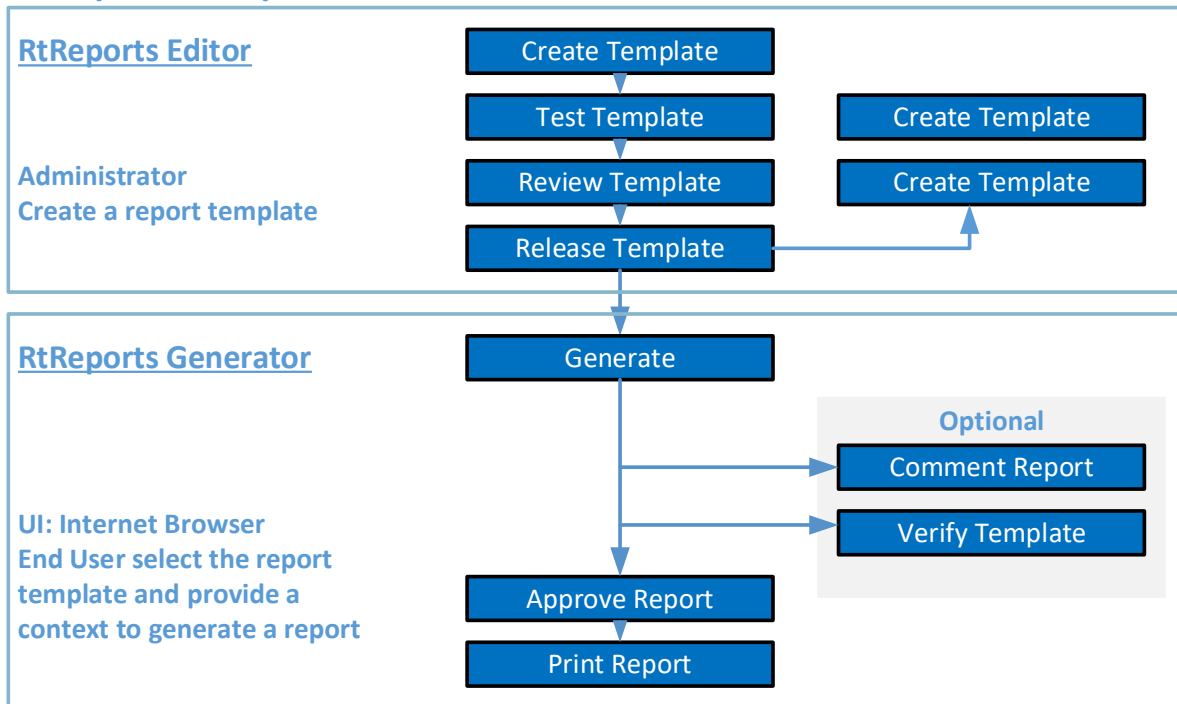

### Report Template Status

When a Report Template is created, it is created with a status of “In Edit”. In order for general users to execute a Report Template, it must have a status of “Released” and they must have been given explicit Execute permission. You change the Report Template status from “In Edit” to “Released” by successfully completing a review cycle.

### Report Template Review Cycle

A review cycle controls changing the Report Template status to “Released”. At each step in the Review Cycle, comments and electronic signatures are gathered and stored with that version of the Report Template. At any stage in the Review Cycle, a user can reject the Report Template which will return the status back to “In Edit”.

## **Report Comments**

Since the executed report is meant to serve as your permanent manufacturing record, you may need to add in-line comments to explain certain entries within the report. You can use the comment feature within RtReports to associate comments to each section of the executed Report.

## **Report Verifications**

To conduct real time review of your executed report, you can use the verification feature within RtReports to associate one or more electronic signatures to each section of the executed report. This can act as your first reviewer of your manufacturing record.

## **Report Approval Plan**

RtReports tracks the status of Report Template and its associated context. For example, every time you run a weekly report for an official time range, that association and status is in the configured PI Server.

If a Report Template has never been run against a specific context, it will have a report status of "Not Run". If a Report Template has been run against a specific context, it will have a report status of "Not Yet Approved". The Approval Plan for a Report Template controls the process of changing the report status from "Not Yet Approved" to "Approved". At each step in the Approval Plan, comments and electronic signatures will be gathered and stored with that specific report and context. When the Report Approval Cycle is complete, the report status will be "Approved".

## **RtReportsContexts**

### **Batch/EF Template**

Batch Templates (same for EF Templates) allow users to configure Report Templates that can be generated for a specific Procedure (i.e. PIBatch or EF) from the PI Batch or EF Database. Each Procedure includes all the sub-items such as the Unit-Procedures, Operations, and Phases.

### **Time Report Templates**

Time Report Templates allow users to configure Report Templates that can be generated for a specific time range or recurrence pattern. The Report Template is generated against an overall time range but can be further divided into relative or fixed duration time spans. Users can now create detailed time reports with hierarchical time frames or interrelated time ranges.

## Lesson 2: Building Batch Reports

PI Batch Templates allow users to configure Report Templates that can be generated for a specific PIBatch from the PI Batch Database. It also includes all the sub-items such as the PIUnitBatches and PISubBatches. Most likely, the batch database will be populated by the Event File or the PI Batch Generator Interfaces.

Note: You will be able to do everything without being prompted because you are logged in as an administrator and the security has been configured to allow unrestricted access. This is to make the classroom exercises easier – **however this is not the default behavior**. Security will be addressed later in the class.

### Batch Based Templates

Report Template criteria define the relationship between the PI Batch Database and the Report Template. Use the criteria settings below to associate a Report Template to a recipe, product, equipment, SubBatch, Unit Class, or a combination of criteria.

The second step of building an RtReports template consist in defining the business rules that will be used to retrieve data from PI Servers, Relational Data Sources and Web Services. This task is conducted under the Data Template Pane.

For a Batch Template Report, the goal of the Data Template is to define which time intervals are going to be used along with the data that should be presented into the report. The time intervals are generally going to be expressed by PIBatch, PIUnitBatches and PISubBatches.

### Defining Data Retrieval through the Data Template

The Data Template stores business rules. These rules control how RtReports retrieves data from the PI Archive. RtReports Generator is responsible for interpreting the business rules defined for the Report Template, executing them, and creating a result set, which appears in the Journal tab.

Data may be gathered from the PI Batch Database, the PI Archive, the PI Module Database, a Relational Database or a Web Service. Next, the rules are processed and the “Journal” (unformatted results set) is created.

### About Contexts

A Data Template has a context, or basic structure. A context is a set of key events that frame your report. This structure will closely resemble your process model or hierarchy. You create Batch Templates, Unit Templates (linked to a unit of equipment in the PI Module Database), and SubBatch Templates (operations and phases) to describe the mapping rules to include PI Batch Database objects in the report.

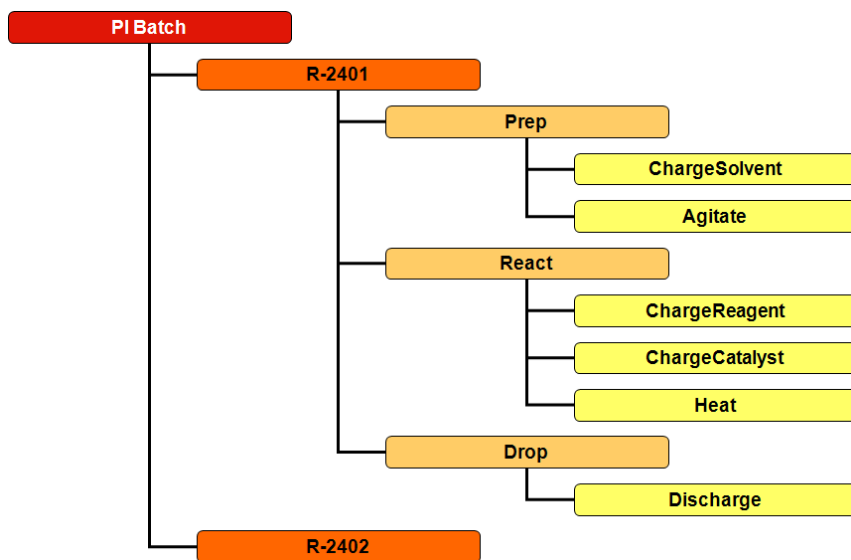

For example, suppose you want to create a report for a product produced by a batch run through Units R-401, R-402, and R-403. The major events within this report occur when the batch starts and ends in these units, as well as the start time and end time of the overall batch run. This “event framing” creates records within the PI Batch Database.

RtReports uses context elements to map important events wanted on the report to those corresponding events within the PI Server.

### Extracting the Batch Hierarchy

Using a batch template, the report will always start at the PIBatch level. At this time, the user should decide which elements from the PI Batch Database he wants to see. It is possible to add a Unit Template to extract data from the PIUnitBatches under the PIBatch level. In a similar way, it is also possible to add a SubBatch Template to extract data from the PISubBatches included in the PIUnitBatches or another PISubBatch if we add additional SubBatch Template level.

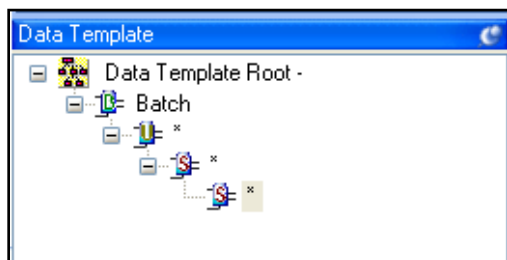

In every case, it is possible to use generic extracting business rules that will apply to all PIUnitBatches or PISubBatches. It is also possible to restrict the business rules to one or only a few PIUnitBatches or PISubBatches.

### Applying the Business Rules

Applying the Business Rules to a context for a batch-based report means to run the rules against a specific PI Batch. This action will have as a result the creation of a journal.

In RtReports, the journal is the unformatted retrieved data. This information will be parsed into the Format Template for the final generation of the report.

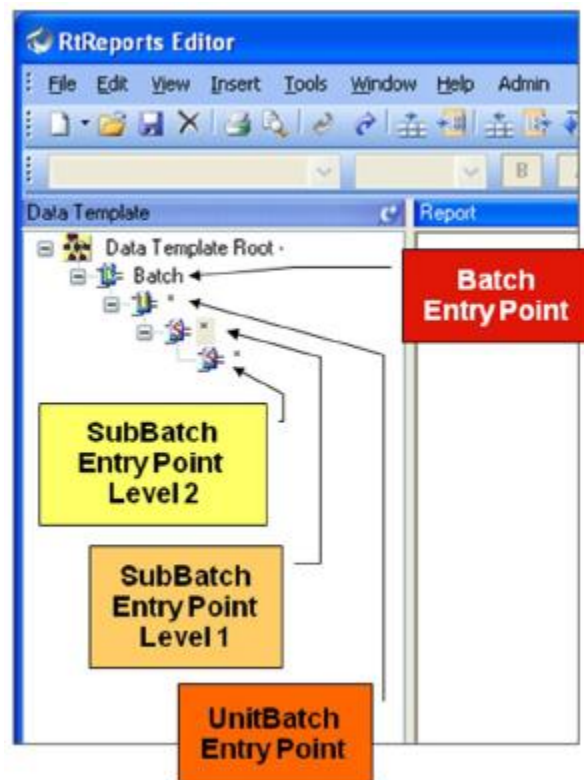

All the data included in the journal is organized under an XML structure.

**Note:** When the Format Template section is configured, the Report pane will show a preview of the report.

To run the business rules against the context in a test use the test function, View -> Test Report -> Use PIBatch (F2) or Use Event Frames (F3). Use the Refresh (F5) function to view the effects of changes against the same data.

## What Is a Unit Class?

Unit Classes allow you to group like equipment together and then reference the Unit Class definition. Using Unit Classes in conjunction with unit relative

Aliases allow you to reduce the number of Report Templates needed, which ultimately reduces testing and maintenance activities.

**Creating a Unit Class is as simple as giving a name to the new class and adding individual units in a dialog box.**

The Unit Class is applied at the Unit Template. If a Unit Template is class-based, the Generator will resolve a collection of all PIUnitBatches that belongs to the class defined. ***It then ignores the name pattern.***

## Exercise 1 – Configure Unit Classes

### Problem Description

Configure Chip Unit Class which consists of two units Chip1 and Chip2

Configure Digest Unit Class which consist of two units Digest1 and Digest2

## Solution 1: Configure Unit Classes

### Create a new Batch Report Template

1. Launch the RtReports Editor on the PIRPT01 Training Cloud Environment using the Start > PI System > RtReports > RtReports Editor -> and login
2. Tools -> Unit Class Editor...
3. Click the green + above the Unit Class pane -> Unit Class Name: Chip -> Unit Class Version: 1.0 -> OK
4. Click the green + above the Unit Class pane -> Unit Class Name: Digest -> Unit Class Version: 1.0 -> OK
5. Select the "Chip" in the Unit Class pane -> click the green + above Units pane -> call it "Chip1" -> repeat clicking the green + above Units pane -> call it "Chip2"
6. Select the "Digest" in the Unit Class pane -> click the green + above Units pane -> call it "Digest1" -> repeat clicking the green + above Units pane -> call it "Digest2"
7. OK

## The Batch Journal

The Journal holds the results of the Business Rules applied to a context, in this case, a PIBatch. This information is stored under an XML structure and it is important to understand its organization in order to extract and display the critical data in our reports.

At the top level, we have the BatchJournal. This level holds all the PIBatch details such as the Batch ID, Product, Recipe, Start and End Times, Duration. You can also see the Display Name and Description field of the report.

The PIUnitBatch data is located under the UnitBatchJournals which has a collection of UnitBatchJournal. Each one of these UnitBatchJournal holds the information of one specific PIUnitBatch such as Batch ID, Product, Procedure Name, Start and End Times, Duration and the Unit Name.

The PISubBatch data is located under the SubBatchJournals which has a collection of SubBatchJournal. Each one of these SubBatchJournal holds the information of one specific PISubBatch such as the Name, Start and End Times.

A SubBatchJournal can also hold a SubBatchJournals subdivided into SubBatchJournal for a second and the following SubBatch level.

## Properties, Columns, and Events

Results are often returned as combinations of Properties, Columns, and Events.

```

<QuerySpecName>GetSummaryData111</QuerySpecName>
  <Properties>
  <Columns>
  <Events>
    <Properties>
      <Property Descriptor=22000>2057.60614013672</Property>
      <Property Descriptor=22001>85.7335891723633</Property>
      <Property Descriptor=22011>1139164274</Property>
      <Property Descriptor=22000>85.7335891723633</Property>
    
```

These are all related and make up the whole of the result. For example, the Properties may contain a line item for the Maximum calculation result, the Columns will be a reference to the Descriptor number for the Maximum, and the Events will contain the actual value listed by Descriptor number. So by combining all three pieces we get the label “Maximum” and the actual result value for that label.

## Walking Up the Journal

There are times when users need a piece of information in a report that is “higher” in the Journal Tree than the level users are using. For example, users are in an iteration at the *Operation* level and users want to cite the BatchID at the *Procedure* level. You will use the following syntax to walk “back” up the tree:

../../../../BatchID

This would retrieve the BatchID from two levels up in the hierarchy.

### Terminal States vs. Sequence Entries

Nothing as far as the data is concerned. *Terminal States* results are grouped under the Action State Name and *Sequence Entries* results are listed in chronological order of the Action State. They contain the same data.

So, which one should users use? The answer is simple, if users are iterating and the order events (states) matter then use Sequence Entries; if users are iterating and grouping Results under event (states) then use Terminal States.

### The Batch Template Wizard

You may want to build up your Data Template structure using a batch that has been previously processed. You can accomplish this by using the Data Template Builder. The Data Template Builder provides searchable access to the PI Batch Database. You can search for batches that meet your specified criteria. Once you have found a batch, you select that batch and then you may select or deselect the processing steps that you want included in the report.

## Exercise 2: Creating Batch Report Templates

### Objectives

- Learn how to create a new Batch Report Template using the *RtReports Editor*.
- Learn how to add Unit, PISubBatch, and PISubBatch of PISubBatch Templates.

### Problem Description

You are asked to create a report template for a batch process. This exercise will focus on the construction of the Data Template section. Your report should be built in a way that you can extract data from the PI Batch, PI UnitBatch and PI SubBatches level.

### Approach

Create a new *Batch Report Template* called Batch\_Report.

Add a *Unit Template* -> Name: \*.

Add a *SubBatch Template* -> Name: \*.

Add a *SubBatch Template of a SubBatch*.-> Name: \*.

Test Report using EF (F3)

## Solution 2: Configure Batch Report Templates

### Create a new Batch Report Template

1. Launch the RtReports Editor on the PIRPT01 Training Cloud Environment using the Start > PI System > RtReports > RtReports Editor -> and login
2. Select the *Data Template* tab
3. There are two ways to do so:
4. Select File → New → Batch Report Template...
5. Select the New Icon → Batch Report Template...

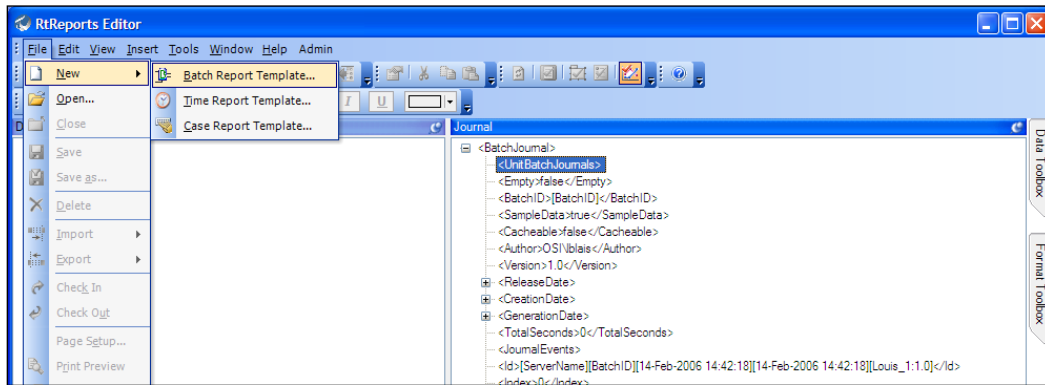

6. In the name field, type in: Batch\_Report

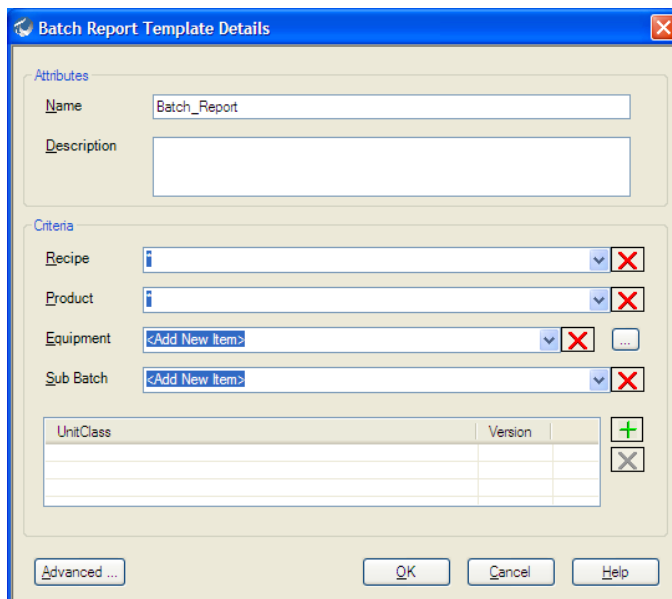

7. Leave the remaining boxes unchanged -> OK
8. Add a Unit Template. There are 3 ways to do so:
  - a. Right-click on *Batch* -> select Insert and click on *Unit Template*.
  - b. Select *Batch* by clicking on it, then click on *Insert*, select *Template* and click on *Unit Template*.
  - c. Hover the mouse pointer over *Data Toolbox* on the right-hand side of the screen, click and drag *Unit Template* and release it over *Batch*

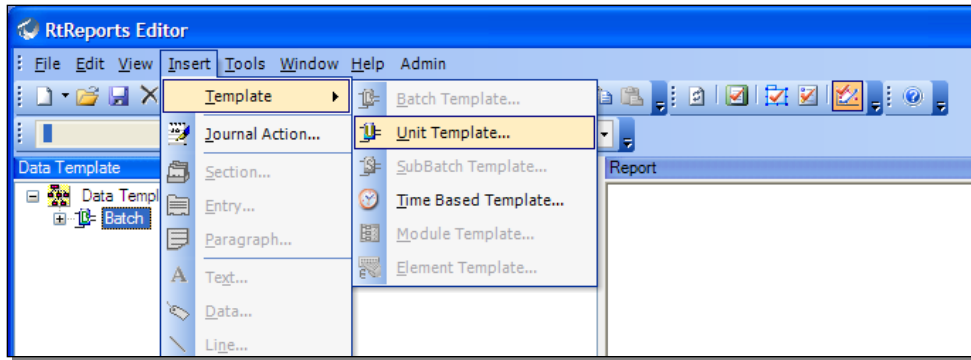

9. Make sure that the *Name:* \*

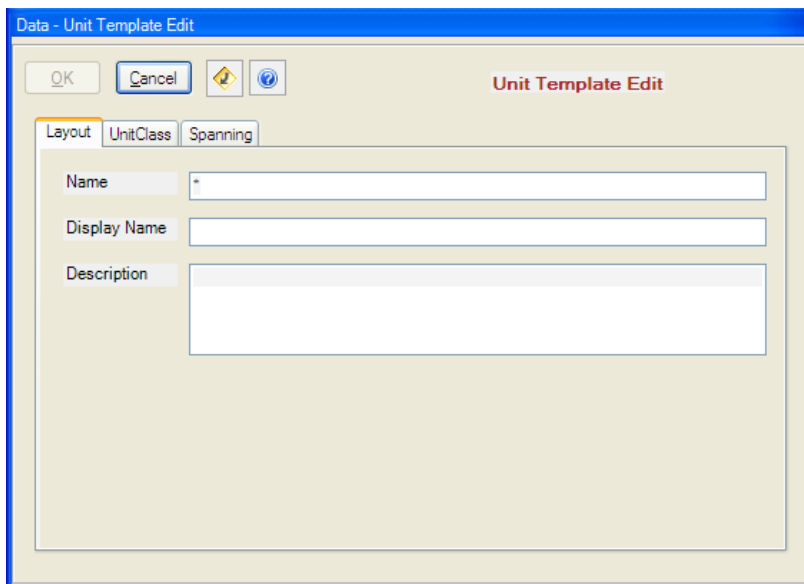

10. Leave the other boxes empty -> *OK*

11. Add a SubBatch Template. There are 3 ways to do so:

- a. Right-click on \*, select *Insert* and click on *SubBatch Template*.
- b. Select \* by clicking on it, then click on *Insert*, select *Template* and click on *SubBatch Template*
- c. Hover the mouse pointer over *Data Toolbox* on the right-hand side of the screen, click and drag *SubBatch Template* and release it over \*

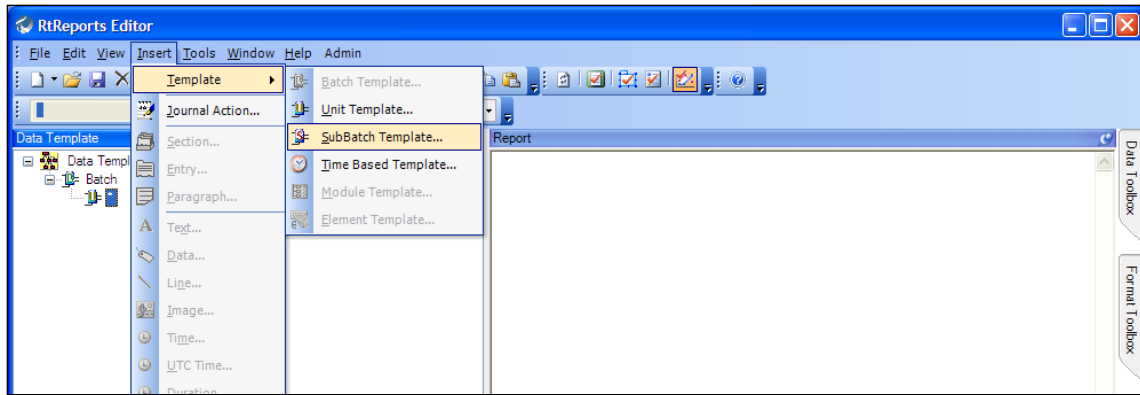

12. Make sure that the *Name* section states \*

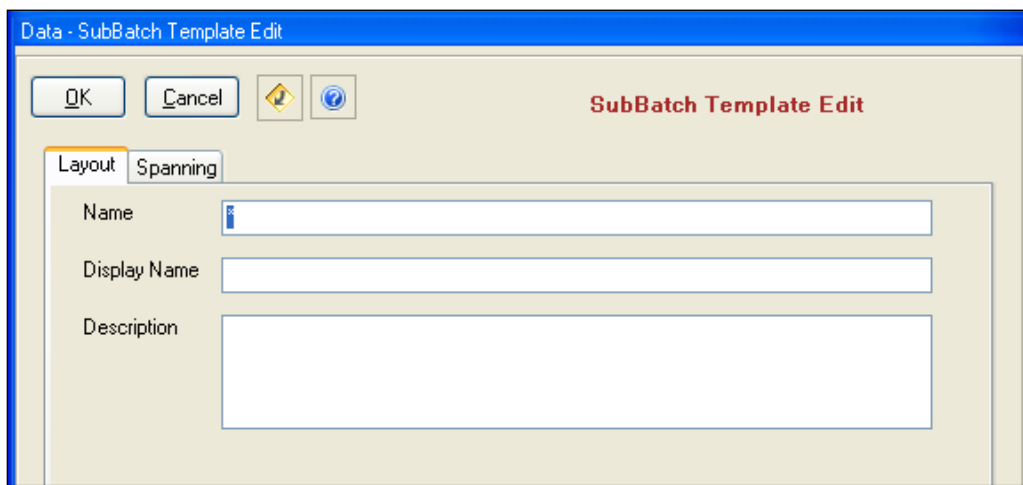

13. Leave the other boxes unchanged -> *OK*

Save your work using the File -> Save menu

---

## Lesson 3: Data Formatting

Once your Data Template is built, you have all the Business Rules required to extract data. These rules are applied to a context and the outcome of this operation is the Journal. The data to report on is then gathered but not presented. In the Format Template, we will see how we can take the information from the Journal and present it in the report. At this point, we can decide on which information should go in the report and how we want to display it.

This will mainly be done by adding formatting object to the report and by using the elements of the Journal as the source of these template objects.

### The Default Template

The main organizational element is the Section element. By default, when a Report Template is created, it contains 5 specialized sections: Cover Sheet, Report Header, Page Header, Page Footer, and Report Footer. You build up the report content structure by adding additional sections to the Report Template that breaks your report into logical groups.

You further divide a Section element by adding Entry elements or additional Section elements. A Section element contains several additional components that an Entry element does not, such as a Section Header and Section Footer. The 5 specialized sections named above cannot contain additional Section elements. They can only contain Entry elements.

After you have an Entry element in the Reports Content tree, you can add Drawing elements to the Entry. Examples of drawing elements are Text, Image, Table, Line, etc.

### Formatting Elements

There are 17 formatting elements that can be divided into three main categories, Grouping, Static Drawing, and Dynamic Drawing elements.

#### Grouping Elements that gather other elements

Section: separates the report into logical groups. Comments and verification tasks can be associated to sections attached to the Root Node.

Entry: separates sections into logical groups.

<b>Static Drawing</b>	<b>Element that are set at design time</b>
-----------------------	--

---

- Text: draws static text on the report.
- Line: draws a horizontal line on the report.
- Image: object that provides the inclusion of a graphic within the report.
- Page Break: object that provides page breaks within the printed report. Not visible through Generator.
- Page Num: objects that provide page position within the printed report. Not visible through Generator.
- Table, Table Rows, and Table Data: objects that allow you to build tables within the report.

### **Dynamic Drawing Elements that are linked to an elements of the Journal**

- Data: adds numeric and string data from the Journal to the report.
- Time: adds a Time object from the Journal to the report.
- Paragraph: provides formatting within an Entry.
- UTC Time: adds a UTC Time string from the Journal to the report.
- Duration: adds a duration string from the Journal to the report.
- Trend: adds a Trend to the report.
- Trace Set: adds a table directly from data within the Journal to the report.

## **Hierarchies**

Normally you will be held to a certain hierarchy. That is, you will first add a Section, and then an Entry, and then an Element, and then sub-elements to display your data. For example, you want to include the Batch ID in your report. You would first add or use an existing section, then add an entry like a paragraph, and then you would add the data element.

Specific formatting can be applied at any level.

## **Formatting**

Almost everything that is visible can be controlled through some sort of formatting setting. The followings are some of the items that have controllable definitions:

- Text alignments, fonts, colors, size
- Numbers (shown below)
- Time and Date (shown below)
- Paragraph Formats
- Page breaks
- Lines
- General Report Info (name, version, generation time, etc.)
- Report Template Root Properties (include margins, headers, page orientation)

Number Formats	Name	Example
C or c	Currency	C2 => \$76. <u>43</u>
E or e	Scientific	E3 => 7.643E+001
F or f	Fixed-point	F4 => 76. <u>4315</u>
P or p	Percent	P2 => 7,643. <u>51</u> %

Date and Time Format	Name
yy, yyyy	Year, 2 or 4 digits
M, MM	Month, Short/Long number
MMM, MMMM	Month, Short/Long name
d, dd	Day, short/long number
ddd, dddd	Day, short/long name
h, hh – H, HH	Hour, short/long number (12h or 24h clock)
m, mm	Minute, short/long number
s, ss	Second, short/long number
z, zz	Time Zone, short/long name

## Exercise 3: Batch Report Format Template Editing

### Objectives

Discover RtReports Report Formatting objects, such as Section, Entry, Data, UCT Time, Table...

Discover RtReports Report Preview pane

### Problem Description

You must create a report for a daily batch. You have already built the *Data Template*. You must now edit the *Format template* to make the report display your results. You first need to create a cover page and then to add a table in the body of your report.

### Approach

Open the Batch\_Report from previous exercises

Select the *Format Template* tab.

Add a “*Main Section*” *Section* between the header and the footer.

Insert a “*CoverContent*” *Entry* into the *CoverSheet* section.

Insert a text object in *CoverContent* that states *OS/soft Test Report*, using Arial font, bold formatting and 24 pt. police.

Insert the image RtReports\_01.gif from %PIHOME%\RtRetports\images\ in *CoverContent*.

Insert a table that looks like the following under the entry of the *Main Section*.

Test the report using EF of Batch ID stem “*BID*”

BatchID	Start Time	End Time
BIDBDM28	15-Feb-06 06:43:40 AM	15-Feb-06 07:50:03 AM

## Solution 3: Batch Report Format Template Editing

### Building Report Content

1. Launch the RtReports Editor on the PIRPT01 Training Cloud Environment and login
2. Open Report the "Batch\_Report" template from the previous exercise
3. Select the *Format Template* tab
4. Select the CoverSheet -> insert -> Entry... -> Node Name: CoverContent -> OK

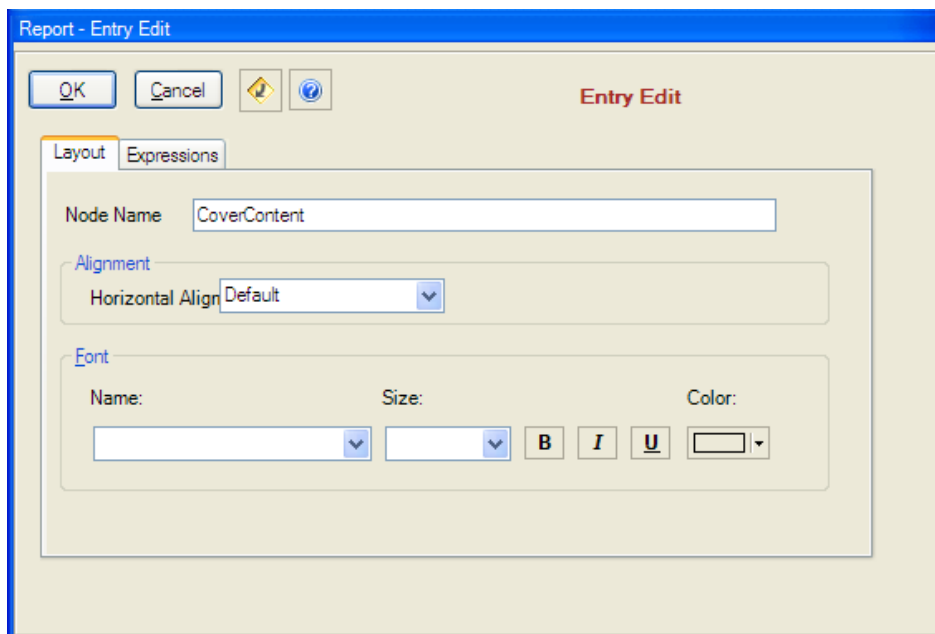
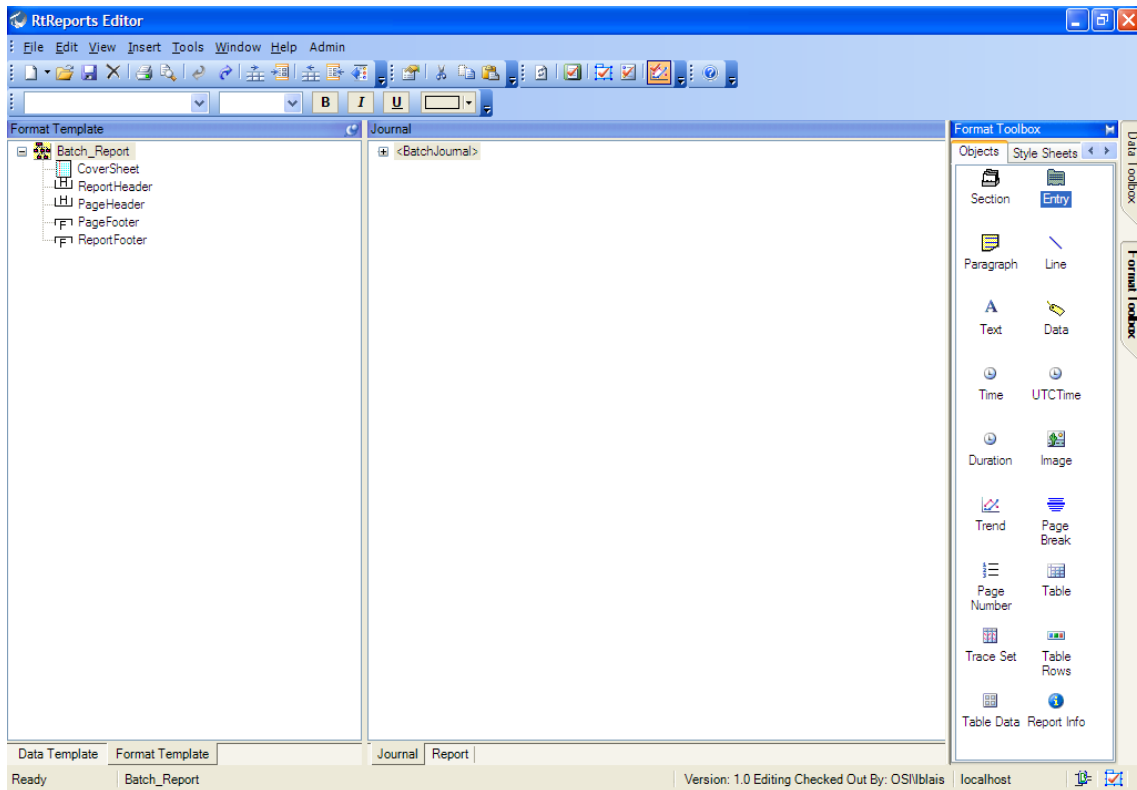

5. Select the CoverContent -> Insert -> Image -> Source: ..\Images\RtReports\_01.gif

**Report - Image Edit**

OK Cancel [Icons]

**Image Edit**

**Layout**

Node Name: Image

Source: ..\Images\RtReports\_01.gif

**Appearance**

**Width**

☐ Specify Width

Size: 0 [Pixels/Percent]

**Height**

☐ Specify Height

Size: 0 [Pixels/Percent]

**Margin**

Horizontal: 0

Vertical: 0

Border: 0

**Expressions**

Condition:

6. CoverContent Entry object -> Insert -> Text object -> Text: OSIssoft Test Report -> *Font* Section, Select *Arial* from *Name* dropdown menu, select 6 from the *Size* dropdown menu and select the "**Bold**" box -> OK

**Report - Text Edit**

OK Cancel [Icons]

**Text Edit**

Text: OSIssoft Test Report

**Expressions**

Condition:

**Font**

Name: Arial

Size: 6 (24 pt)

Color: [Color Picker]

**B** **I** **U**

7. To test the Batch\_Report: click View menu -> Test Report -> Use Event Frames or press F3 -> in the Event Frame Search prompt, expand Connection Options pane -> verify Server (AF Server) and Database; in the Criteria pane -> edit the Search criteria -> press Search -> in the Results pane, find and select BIDxxx Procedure -> OK

Event Frame Search

Connection Options (\\PISRV01\THE Database)

Server: PISRV01 Database: THE Database

AllDescendants:False Name: BID\*

Search: Active Between In Progress

Search start: \*-7d All Descendants

Search end: \*+1d Custom

Name: BID\* Analysis Name:

Element Name:

Add Criteria

Results

Group by: Category Template

Name	[7:00:46:10.0...	Duration	Start Time	End Time	Description	Category	Severity	Template
BIDTLT37.		1:37:51	4/19/2019 5:18:37 PM	4/19/2019 6:5...		OSIBatchyOSI...	None	Procedure
BIDBDM43.		0:25:46	4/19/2019 6:30:42 PM	4/19/2019 6:5...		OSIBatchyOSI...	None	Procedure
BIDSPI29.		1:46:05	4/19/2019 6:56:33 PM	4/19/2019 8:4...		OSIBatchyOSI...	None	Procedure
BIDSPI33.		4:13:03:19	4/19/2019 8:08:33 PM	4/24/2019 9:1...		OSIBatchyOSI...	None	Procedure
BIDRTS53.		1:12:09	4/24/2019 9:11:57 AM	4/24/2019 10:...		OSIBatchyOSI...	None	Procedure
BIDBDM7.		1:46:09	4/24/2019 10:24:11 AM	4/24/2019 12:...		OSIBatchyOSI...	None	Procedure
BIDBDM15.		1:46:10	4/24/2019 11:36:15 AM	4/24/2019 1:2...		OSIBatchyOSI...	None	Procedure
BIDRTS20.		1:46:10	4/24/2019 12:48:20 PM	4/24/2019 2:3...		OSIBatchyOSI...	None	Procedure
BIDBDM25.		1:46:10	4/24/2019 2:00:25 PM	4/24/2019 3:4...		OSIBatchyOSI...	None	Procedure
BIDTLT30.		0:35:41.42	4/24/2019 3:12:30 PM			OSIBatchyOSI...	None	Procedure

The search found 154 Event Frames matching the attribute criteria with 34 attributes matching the value criteria.

OK Cancel Reset

8. Switch to the Report tab to view the report display

RtReports Editor

File Edit View Insert Tools Window Help Admin

Format Template Report

Batch\_Report

CoverSheet

CoverContent

Image

OSIsoft Test Report

ReportHeader

PageHeader

PageFooter

ReportFooter

Cover Sheet Begin

RtReports OSIsoft Test Report

Cover Sheet End

Data Template Format Template Journal Report

Ready Batch\_Report Version: 1.0 Editing Checked Out By: OSI/iblais localhost

9. Back to the Format Template tab, select the root -> Insert -> Section -> Node Name: Main Section -> OK

10. Expand the Main Section -> double clicks Entry -> Node Name: MainContent
11. Select MainContent -> *Insert* -> *Text* -> Text: Main Batch Data
12. MainContent -> *Insert* -> *Table* -> Node Name: BatchTable and set it to include 1 rows and 3 columns -> switch to the *Border* tab -> *Frame: Border* -> Border Width: 1 -> OK
13. Expand the BatchTable, rename the *TableRow* to *Values*
14. Expand the Values row and rename each *TableData* respectively to *BatchID*, *StartTime* and *EndTime*
15. Expand the Labels row and rename each *TableData* to *BatchID*, *StartTime* and *EndTime*
16. Select the Values row -> Copy -> select table header -> paste -> rename Values to *Labels*
17. Expand the *Labels* section, insert a *Text* object in each child object. Ensure the text content is the same as the node name
18. In the *Values* section, select the BatchID cell -> Insert -> *Data Object* -> in the *Journal* tab, browse the Journal structure, find and drag into the *Source* field the *BatchJournal/BatchID* item; select the StartTime cell -> Insert -> *UTC Time Object* -> find and drag into the *Source* field the *BatchJournal/StartTime/UTCSeconds* item; select the EndTime cell -> Insert -> *UTC Time Object* -> find and drag into the *Source* field the *BatchJournal/EndTime/UTCSeconds* item
19. Save Report Template and Refresh or F5

Format Template | Report

**Batch Report**

- CoverSheet
  - CoverContent
    - Image
    - OSIsoft Test Report
  - ReportHeader
  - PageHeader
  - Main Section
    - SectionHeader
    - MainContent
      - Main Batch Data
        - </br>
        - BatchTable
          - Labels
            - BatchID
              - Batch ID
            - TableData
              - Start Time
              - End Time
          - Values
            - TableData
              - Data
            - TableData
            - Time UTC
            - TableData
              - Time UTC
      - SectionFooter
      - PageFooter
      - ReportFooter

**OSIsoft Test Report**

**Main Batch Data**

Batch ID	Start Time	End Time
BIDSPI15.	30-Apr-19 03:10:15 AM	30-Apr-19 04:56:25 AM

## Lesson 4: Using Iterations

Building reports with simple hierarchies is easy. But what happens if you are building a report that might have many or varying levels? You would not want to hard-code the units even if you knew how many you had. It would be much more efficient if you could simply build your logic once, and tell the system to simply build a section or table row for each item in the list of results it encounters.

This is called iteration.

### Working with Iterator Expressions

Most reports are repetitive by nature, such as production summary reports, clean utility reports, computer usage reports, etc. Often, you will want to show the same format for each phase on a report, or the same format for each hour of clean utility usage, etc.

To loop on a certain collection in the Journal, you can use an Iterator expression. An Iterator expression uses the same syntax as the Source Expression, but it controls the current context of the Source Expressions that are used.

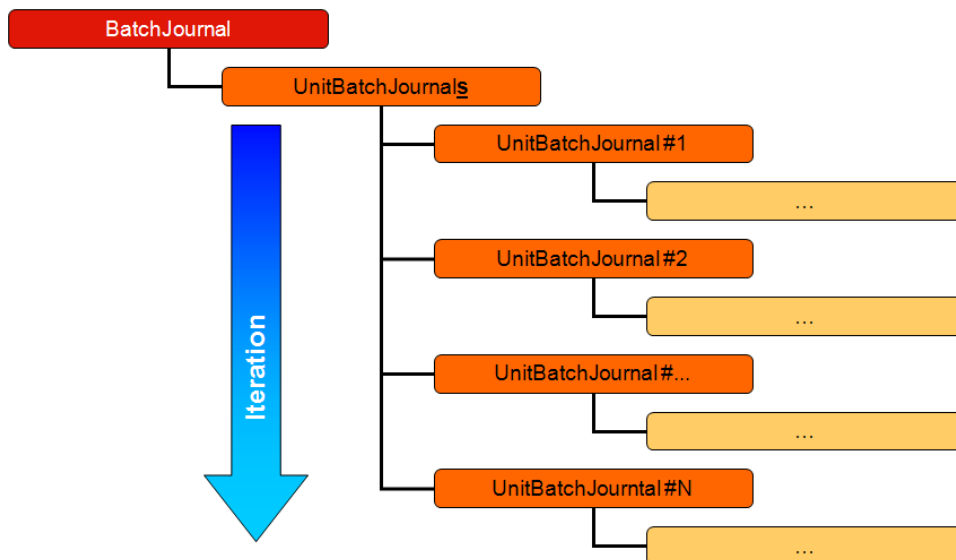

In this example, we are showing a BatchJournal with its own UnitBatchJournal. Typically, the UnitBatchJournals will hold one or many UnitBatchJournal, one for

each PIUnitBatch under the PIBatch. Very often, the number of Journals included in a Journal is unknown. Nevertheless, we still need to process all the entries.

## Where is the Iterator Expression?

Using the formatting elements, you will notice that many of them have an Expressions tab. If you need to iterate on a portion of your journal, you must enter in the Iterator field the element on which the iteration process will take place.

## Multi-Level Iterators

### Multi-Level Iterators

Many scenarios will require that you use multi-level Iterators. By multi-level we mean that iteration will take place within iteration. As an example, we created a business rule that retrieves the compressed values for a tag based on the PIUnitBatch running. This rule will yield to two sets of results, one for PIUnitBatch #1 and one for PIUnitBatch #2. If we want to display the information for both PIUnitBatches, we will create a first iterator on the UnitBatchJournal. Then, we will iterate on the Properties of the JournalEvents of each PIUnitBatch.

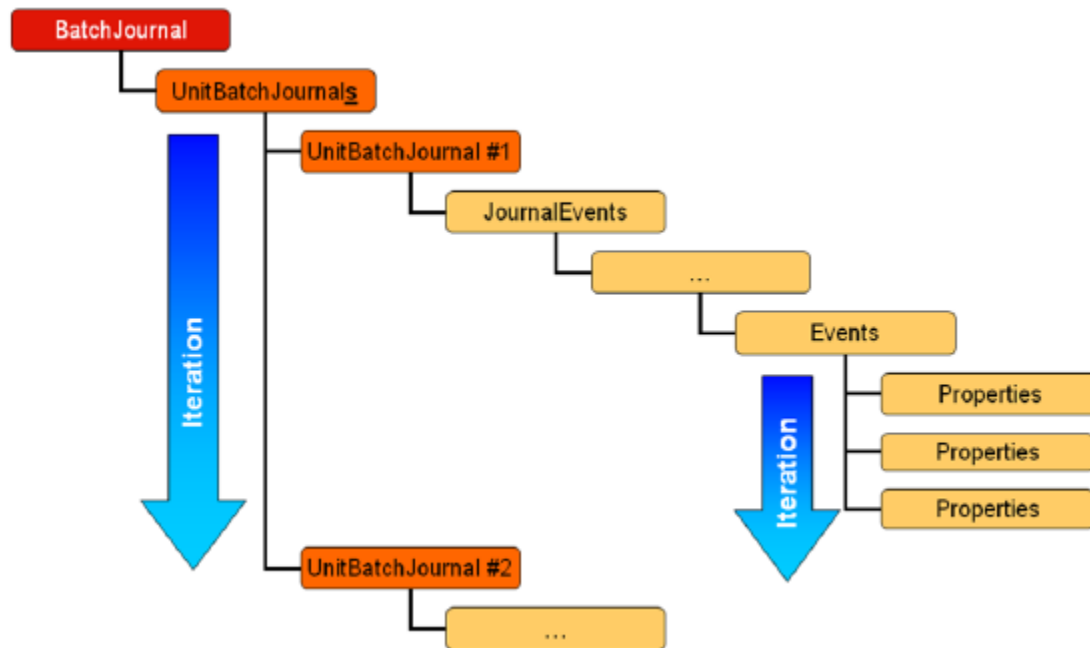

One Example:

### Complete path to the data:

```
BatchJournal/UnitBatchJournals/UnitBatchJournal[Name="R-2401"]/JournalEvents/JournalEvent[Name="CompressData"]/TerminalStates/TerminalState[StateName="Direct Action"]/JournalEntries/JournalEntry[position()=1]/Results/Result[Label="GetCompr
```

```
essData"]/Value/TraceSet[@Name="GetCompressData.Tag"]/Events/Properties[position()  
)=1]/Property[@Descriptor="22000"]
```

## Iterator on PI UnitBatches

```
BatchJournal/UnitBatchJournals/UnitBatchJournal
```

## Iterator on the Events:

```
JournalEvents/JournalEvent[Name="CompressData"]/TerminalStates/TerminalState[Sta  
teName="Direct  
Action"]/JournalEntries/JournalEntry[position()=1]/Results/Result[Label="GetComp  
ressData"]/Value/TraceSet[@Name="GetCompressData.Tag"]/Events/Properties
```

## Actual Value:

```
Property[@Descriptor="22000"]
```

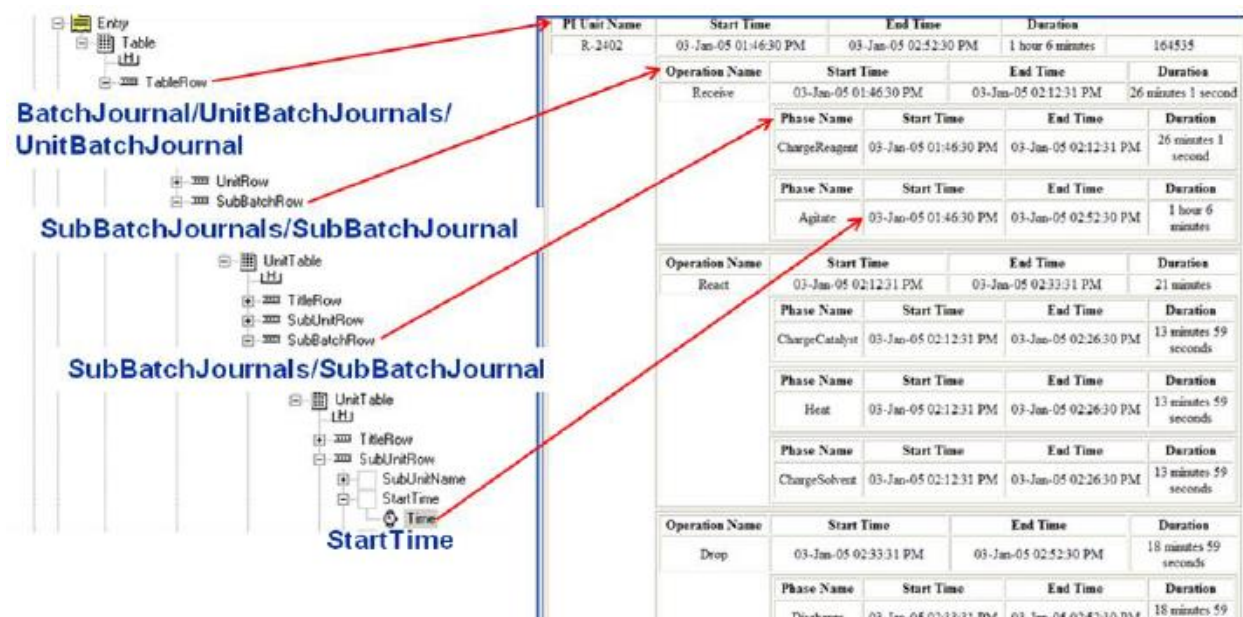

## Exercise 4: Adding Iterators to the Format template

### Objectives

Learn how to use iterator to display multiple instances of repeated objects in a report.

### Problem Description

Modify the *Batch\_Report* from the previous Exercise to display the Unit-Procedures data (Unit name, Start Time, and End Time) in a table that consist of a Label row and Values row.

### Approach

Insert an Entry “IterativeContent” under the “Main Section” section.

Insert a “UnitBatchTable” table under the IterativeContent entry

Identify that there are multiple PIUnitBatches.

Add Iterator to the Values row of the table at the PIUnitBatches

**Note:** the *iterator* xml path must not be repeated in any of the children objects (remove manually if necessary).

Example: to display the Unit Name of each Unit-Procedure (xml path: *BatchJournal/UnitBatchJournals/UnitBatchJournal/Name*):

- The xml path for the table row *Iterator*:  
*BatchJournal/UnitBatchJournals/UnitBatchJournal*
- The xml path Unit cell: *Name*

Report Preview

Format Template

batchtest

CoverSheet

ReportHeader

PageHeader

MainSection

SectionHeader

Entry

IterativeContent

UnitBatchTable

Label

TableData

Unit Name

TableData

Start Time

TableData

End Time

Values

Table Data

Data

TableData

Time UTC

TableData

Time UTC

SectionFooter

PageFooter

ReportFooter

Report

Unit Name	Start Time	End Time
R-1001	27-May-19 06:53:27 PM	27-May-19 08:09:32 PM
R-1002	27-May-19 07:33:32 PM	27-May-19 08:49:37 PM

## Solution 4: Adding Iterators to the Format Template

1. Launch the RtReports Editor on the PIRPT01 Training Cloud Environment and login
2. Open the Batch\_Report report template from the previous exercises
3. Select Main Section -> Insert -> Entry -> Node Name: IterativeContent -> OK
4. Select IterativeContent -> Insert -> Table -> Node Name: UnitBatchTable -> Rows: 1  
Columns: 3 -> switch to the Border tab -> Frame: Border -> Border Width: 1 -> OK.
5. Expand the UnitBatchTable -> rename the TableRow to *Values*
6. Expand the Values row and rename each TableData to UnitName, StartTime, and EndTime
7. Select the Values row -> copy -> select the table header -> paste -> rename the row to *Labels*
8. Expand the Labels row, select each cell -> Insert -> Text -> Text: same as the node name
9. Double-click the Values row -> *Expressions* tab -> switch to the *Journal* tab, find and drag *BatchJournal/UnitBatchJournals/UnitBatchJournal* item in the *iterator* field -> OK. **Notice** a green checkmark on the Values node
10. Expand the Values row -> select the UnitName cell -> Insert -> Data object -> find and drag to Source the *Name* item of the UnitBatchJournal; select the StartTime cell -> Insert -> UTC Time object -> find and drag to Source the *StartTime/UTCSeconds* item of the UnitBatchJournal; select the EndTime cell -> Insert -> UTC Time object -> find and drag to Source the *EndTime/UTCSeconds* item of the UnitBatchJournal
11. Save Report Template and Refresh or F5

Unit Name	Start Time	End Time
R-1001	27-May-19 06:53:27 PM	27-May-19 08:09:32 PM
R-1002	27-May-19 07:33:32 PM	27-May-19 08:49:37 PM

---

## Lesson 5: Journal Actions

A Journal Action provides the basis for including time series data within a report. It is a set of business rules with compound logic to produce a calculated result from raw data.

A Journal Action can take one of two paths to get data:

- **Action Results** - which use the start and end time of the parent context and retrieve Result Definitions
- **Action States** - which means defining a series of start and end times to retrieve Result Definitions.

Journal actions produce a Journal entry upon a change of state. A state is defined by a Transition Equation formulated using the PI Performance Equations (PI PE) syntax and functions. For every state there is one Transition Equation returning the number of the new state. Every time a new state is entered, a new set of result expressions is evaluated.

Variables and placeholders are called **Action Parameters** in RtReports. You may use Action Parameters because of their data types that launch intuitive search controls for finding data within their native data stores.

### Context

Batch reports will get the Context Start and Context End times from the context that the user selects. This means that a Journal Action at the Unit Batch level will use the start and end time of the Unit Batch as the Context.

For time-based reports the bounding contexts will be the start and end time of the defined iteration period. So an hourly report will select the start and end of the hour for the Context Start Time and End Time.

Make sure when you insert your Journal Actions you inset it at the right level.

### Action Parameters and Results

The following parameter types are supported:

Literal	The value column is considered a static numeric or string data type depending on the contents entered
PI Tag	The value column is considered a PI Tag
PIProperty	The value column is considered a PIProperty

PIAlias	The value column is considered a PI Alias. There are 2 types of aliases supported in RtReports, Absolute Aliases and Unit Relative Aliases
AFAttribute	The value column is considered an AF Attribute. There are 2 types of AF Attribute supported in RtReports, Absolute Path and Relative Path
EFAttribute	The value column is considered an EF Attribute

Depending on what type you chose, a wizard could be invoked.

The Dynamic column is used to signify whether the parameter value should be resolved before executing the Action States and Result Definitions.

### One Example: Configuring a Trend for the Report

Configuring a Trend Result Definition will output to the Journal the information required by the Trend format object to display a trend in a report.

### Profile (GetProfile) Value Result Definition

The Profile Result Definition will retrieve the **Start Value**, **End Value**, **Maximum Value**, and **Minimum Value** of a single or multiple Tags between the Context Start and Context End. The settings for the Profile result are defined below:

DataSource = the PI Tag/Alias to retrieve Compressed Values.

### Summary (GetSummary) Value Result Definition

The Summary Result Definition will retrieve Summary values for a PI tag. The supported summary values are **Minimum**, **Maximum**, **Total**, **Average**, **Standard Deviation**, **Range** and **Mean**. These are similar to the Dataset output in PI ProcessBook and RtWebParts or Calculated Data in PI DataLink.

### TraceSet

Delivers results in tabular format.

## Exercise 5: Adding a Journal Action

### Objectives

Discover *Trends*, *Summary*, and *Profile Result Definitions* to *Journal Action*.

### Problem Description

Add a *Journal Action* that consists of a *Trend*, *Summary Value* (of *Minimum*, *Maximum*, and *Average*), and *Profile* (*Values at the Start Time and End Time*) *Result Definitions* of the *PITag CDT158* of a reactor under the *Batch* level to the existing *Batch\_Report* report template.

Display those *Result Definitions*.

### Approach

Insert a *Journal Action* to the *Batch* level

Add *Result Definitions* of *Trend*, *Summary Value*, and *Profile* for tag *CDT158*

Use the *Trend* object to trace the value of *CDT158* over the *Batch* duration.

Use the *Trace Set* object to display the *Summary Value* values

Use the *Table* object to display the *Profile* values

## Report Preview

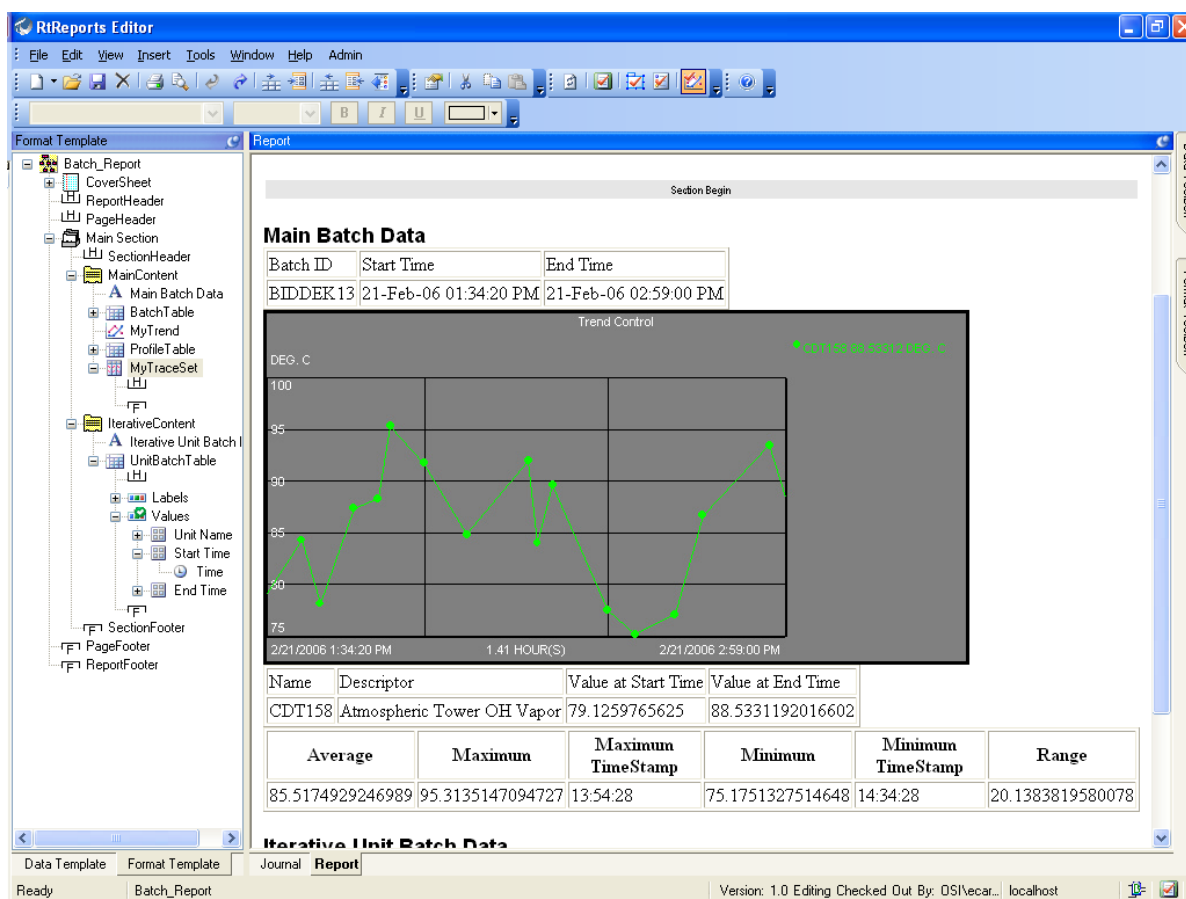

## Solution 5: Adding a Journal Action

### Adding Journal Action to Data Template

1. Launch the RtReports Editor on the PIRPT01 Training Cloud Environment and login
2. Open the existing Batch\_Report template
3. In the Data Template tab, select Batch -> Insert -> Journal Action -> Name: "JournalAction - CDT158"
4. Continue, under *Action Parameters* -> green + -> Name: Tag -> Type: PITag -> browse tag CDT158 -> OK -> under *Journal Action Edit* -> *Action Results* tab...
5. -> green + -> Name: Trend -> Type: Trend -> drag "Tag" (left) to Data source (right).  
Notice: { }
6. -> green + -> Name: Summ -> Type: *Summary Value* -> drag "Tag" (left) to Data source (right) -> check "Yes" for Minimum, Maximum, and Average
7. -> green + -> Name: Prof -> Type: *Profile* -> drag "Tag" (left) to Data source (right) -> check "Yes" for Start and End -> OK

**Data - Journal Action Edit**

OK Cancel [Icons]

Name: MyJournalAction  
Description:

**Action Parameters**

Name	Type	Value	Dynamic
Tag1	PITag	CDT158	Yes

**Journal Action Edit**

Event Name: Direct Action

**Result Definitions**

Output	Name	Type	Description
<input checked="" type="checkbox"/>	MyTrend	Trend	A Simple Trend Example
<input checked="" type="checkbox"/>	MySummary	Summary Value	A Summary Example

**Time Parameters**

Start Time  
Context: Context Start  
Offset:

End Time  
Context: Context End  
Offset:

**Data Parameters**

PI Trend [Properties]

Data Source: {Tag1}

8. Save Report Template -> F3 to test or F5 to refresh

## Displaying the Trend

1. Switch to the Format Template tab -> expand the "Main Section"
2. Select MainContent -> Insert -> Trend object -> Node Name: Trend – CDT158 -> browse and drag *BatchJournal/JournalEvents/JournalEvent[Name="JournalAction - CDT158"]/TerminalStates/TerminalState[StateName="Direct Action"]/JournalEntries/JournalEntry[position()=1]/Results/Result[Label="Trend"]/Value* to the Source field

```

<BatchJournal>
  <UnitBatchJournals>
    <Empty>false</Empty>
    <BatchID>BIDBDM25.</BatchID>
    <Product>PrSPI25.</Product>
    <Recipe>RCBDM25.</Recipe>
    <SampleData>false</SampleData>
    <Cacheable>true</Cacheable>
    <Author>PISCHOOL\student01</Author>
    <Version>1.0</Version>
  </UnitBatchJournals>
  <ReleaseDate>
  <CreationDate>
  <GenerationDate>
    <TotalSeconds>0.0156421</TotalSeconds>
    <DefaultReportParameters>
    <ReportParameters>
    <EditorVersion>4.1.0.26</EditorVersion>
  </GenerationDate>
  <JournalEvents>
    <JournalEvent>
      <Name>JournalAction - CDT158</Name>
      <Description>
      <ActionType>GeneralAction</ActionType>
      <DataTemplatePath>/ex6-7/Batch/JournalAction - CDT158</DataTemplatePath>
    </JournalEvent>
    <TerminalStates>
      <TerminalState>
        <JournalEntries>
          <JournalEntry>
            <Results>
              <Result>
                <Label>Trend</Label>
                <Value>
                <Type>TrendInfo</Type>
                <Description>
                <TimeStamp>
                <NodeName>Trend</NodeName>
              </Result>
            </Results>
          </JournalEntry>
        </JournalEntries>
      </TerminalState>
    </TerminalStates>
  </JournalEvents>
</BatchJournal>

```

3. Save Report Template and Refresh or F5

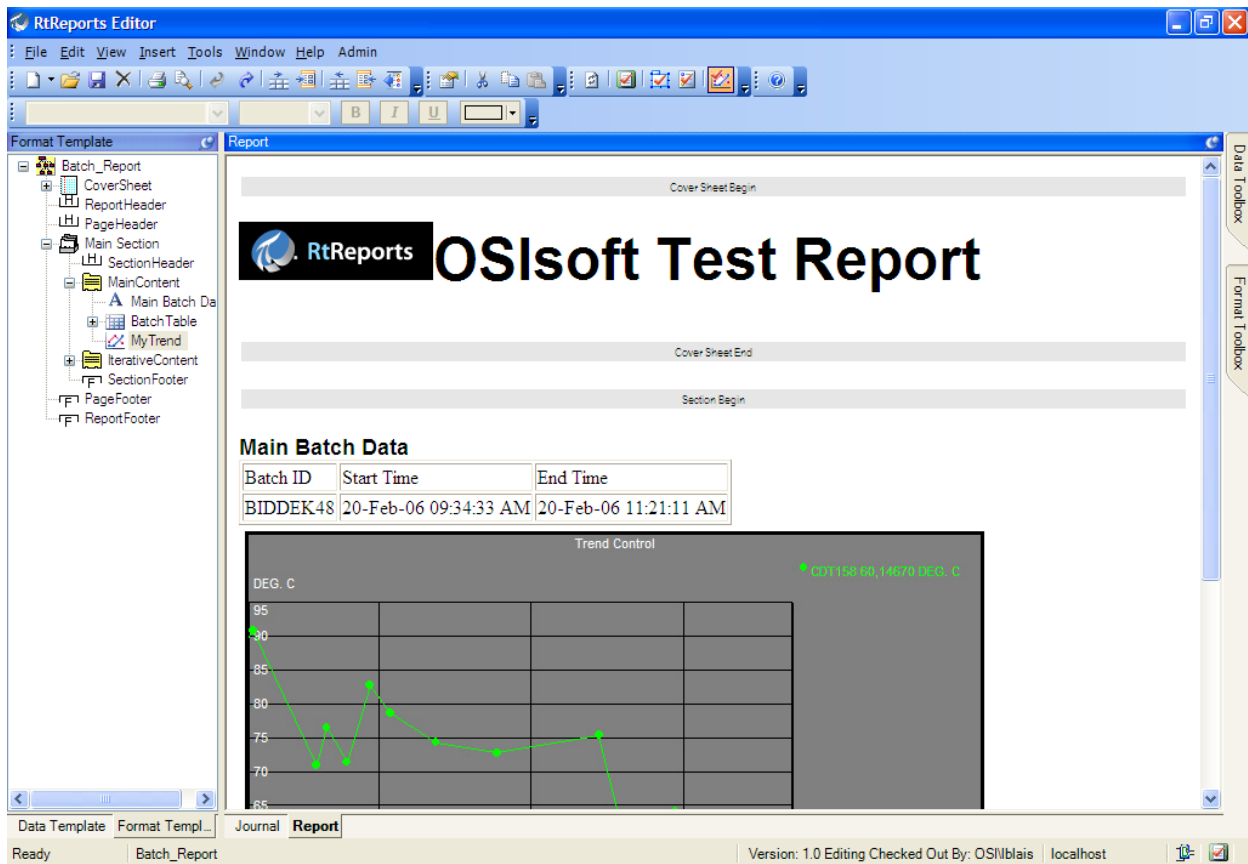

### Adding a TraceSet (smart table) for the Summary Data

1. In Format Template tab -> expand the "Main Section"
2. Select "MainContent" -> Insert -> *Trace Set* -> Node Name: Trace Set – Summary -> browse and drag *BatchJournal/JournalEvents/JournalEvent[Name="JournalAction - CDT158"]/TerminalStates/TerminalState[StateName="Direct Action"]/JournalEntries/JournalEntry[position()=1]/Results/Result[Label="Summ"]/Value/TraceSet[@Name="Summ.Summary"]* to Source field -> Rows Definition tab -> red X to remove columns *Time*, *ErrorCode*, *ErrorDescription*, and *IsGood* -> Border tab -> Frame: Border -> Border Width: 1 -> OK
3. Save Report Template -> Refresh or F5

### Adding a Table for the Profile Data

1. In Format Template tab -> expand the "Main Section"
2. Select "MainContent" -> Insert -> Table -> Node Name: Table – Profile Data -> Rows: 1 -> Column: 4 -> Border tab -> Frame: Border -> Border Width: 1 -> OK
3. Expand the "Table – Table" -> rename TableRow to *Values*
4. Expand the *Values* row -> Column 1 – Column 4 -> Node Name: Tag, Description, Value at

- Start Time, and Value at End Time
5. Select the *Values* row -> copy -> select the table header -> paste -> rename the row to *Labels*
6. Expand the table header row *Labels* -> select each *TableData* -> Insert -> Text -> Text: same as column name
7. Expand the *Value* row -> select the *Tagname* *TableData* -> Insert -> Data -> browse and drag *BatchJournal/JournalEvents/JournalEvent[Name="JournalAction - CDT158"]/TerminalStates/TerminalState[StateName="Direct Action"]/JournalEntries/JournalEntry[position()=1]/Results/Result[Label="Prof"]/Value/Trace Set[ @Name="Prof. Summary"]/Properties/Property[ @Descriptor="14"]* to Source field

8. Select the *Description* *TableData* -> Insert -> Data -> browse and drag *BatchJournal/JournalEvents/JournalEvent[Name="JournalAction - CDT158"]/TerminalStates/TerminalState[StateName="Direct Action"]/JournalEntries/JournalEntry[position()=1]/Results/Result[Label="Prof"]/Value/Trace Set[ @Name="Prof. Summary"]/Properties/Property[ @Descriptor="12"]* to the Source field
9. Select the *Value at Start Time* *TableData* -> Insert -> Data -> browse and drag *BatchJournal/JournalEvents/JournalEvent[Name="JournalAction - CDT158"]/TerminalStates/TerminalState[StateName="Direct Action"]/JournalEntries/JournalEntry[position()=1]/Results/Result[Label="Prof"]/Value/Trace*

- Set[ @Name="Prof. Summary"]/Events/Properties[position()=1]/Property[ @Descriptor="22008"] to Source field
10. Select the *Value at End Time* TableData -> Insert -> Data -> browse and drag BatchJournal/JournalEvents/JournalEvent[Name="JournalAction - CDT158"]/TerminalStates/TerminalState[StateName="Direct Action"]/JournalEntries/JournalEntry[position()=1]/Results/Result[Label="Prof"]/Value/Trace Set[ @Name="Prof. Summary"]/Events/Properties[position()=1]/Property[ @Descriptor="22009"] to Source field
  11. Save the Report Template and Refresh or F5

**Format Template**

- Batch Report
  - CoverSheet
  - ReportHeader
  - PageHeader
  - Main Section
    - SectionHeader
    - MainContent
      - Main Batch Data
      - </br>
      - BatchTable
      - </br>
      - Trend - CDT158
      - </br>Summary Data</br>
      - Trace Set - Summary Data
      - </br>Profile Data</br>
      - Table - Profile Data
    - Labels
      - Tagname
      - Tagname
      - Description
      - Description
      - Value at Start Time
      - Value at Start Time
      - Value at End Time
      - Value at End Time
    - Values
      - Tagname
      - Data
      - Description
      - Data
      - Value at Start Time
      - Data
      - Value at End Time
      - Data
    - </br>
    - Alarms
    - Line
    - IterativeContent
    - SectionFooter
    - PageFooter
    - ReportFooter

**Report**

# OSIsoft Test Report

  

**Main Batch Data**

Batch ID	Start Time	End Time
BIDSPI15	30-Apr-19 03:10:15 AM	30-Apr-19 04:56:25 AM

Trend Control

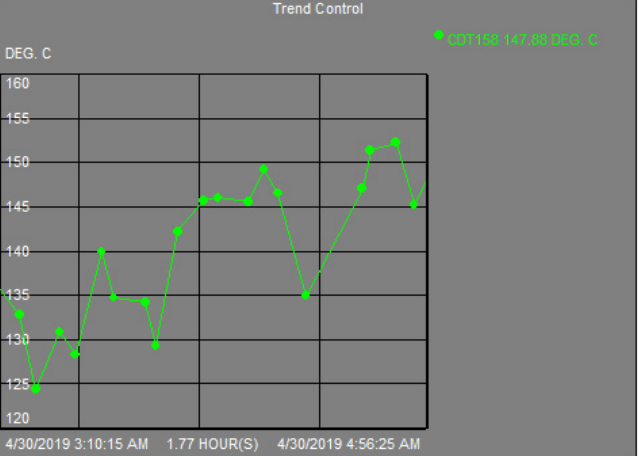

4/30/2019 3:10:15 AM 1.77 HOUR(S) 4/30/2019 4:56:25 AM

**Summary Data**

Average	Maximum	Maximum TimeStamp	Minimum	Minimum TimeStamp	Range
139.96	152.27	30-Apr-2019 04:49:04	124.34	30-Apr-2019 03:19:04	27.93

**Profile Data**

Tagname	Description	Value at Start Time	Value at End Time
CDT158	Atmospheric Tower OH Vapor	135.760345458984	147.882675170898

## Exercise 6: Add Compressed Data

### Objectives

Display archived values of an element attribute for the Unit-Procedure duration in a table using iterator.

### Problem Description

Display in a table format the *Result Definitions* of Type *Compressed Values* of the *Temp AFAAttribute* of each 1K Reactors for the duration of the Unit-Procedure.

### Approach

Add a Journal Action of Result Definitions Compressed Values for the *Temp* element attribute of each 1K Reactors.

Insert a table under the “IterativeContent” entry of the “Main Section” Section to display Timestamp and Value of each archive record.

*Suggestion: iterate* the “IterativeContent” entry at the *UnitBatches*

**OSIsoft.**

## Solution 6: Add Compressed Data

### Create a Journal Action for the extraction of the archived data

1. Launch the RtReports Editor on the PIRPT01 Training Cloud Environment and login
2. Open the *Batch\_Report* template for previous exercise
3. Select the Data Template tab
4. Expand Batch
5. Select the UnitBatch -> Insert -> Journal Action -> Name: CompressData – Temp -> ...
6. Action Parameter -> + -> Name: Temperature -> Type: AFAttribute -> Server: PISRV01 -> Database: THE Database -> expand 1K Reactors (left-bottom) -> expand R-1001 -> expand Attributes -> click “Temp” -> OK -> choose “Relative Path” -> OK

Attribute Search

Server: PISRV01

Database: THE Database

Where

Attribute name: \*

Attribute description:

Attribute category: <Any>

Attribute value type: <Anything>

Maximum results: 1000

Element Criteria

Search Root: Specify search root element

Name:

Description:

Category: <All>

Template: <All>

Type: Any

Search

Cancel Search

Search results:

Excluded attributes are hidden. Group by: Category

Filter

Name	Value	P&O
Temp	89.249 °F	1K ...

OK Cancel Reset

7. Journal Action Edit -> Action Results tab
8. Result Definition -> + -> Name: CompValues -> Type: *Compressed Values* -> drag Temperature (left) to Data Source (right) -> OK. Notice: {{ }} or { }

Data - Journal Action Edit

OK Cancel [Icons]

Name: CompressData - Temp  
Description:

**Action Parameters** [Icons]

Name	Type	Value	Dynamic
Temperature	AFAttribute	ITemp	Yes

**Journal Action Edit**

Action Options Action States Action Results

Event Name: Direct Action

**Result Definitions** [Icons]

Output	Name	Type	Description
<input type="checkbox"/>	CompValues	Compressed Values	New Description

**Time Parameters**

Start Time Context: Context Start  
Offset:

End Time Context: Context End  
Offset:

**Data Parameters**

Data Source: [[Temperature]] [Icon] ...

Filter:

Annotations: ☐ Yes ☒ No

9. Save Report Template -> Test Report... or Refresh (F5)

**Modify iterator (from previous exercise), move the iterator from the UnitBatchTable's Values row to the IterativeContent entry**

1. Switch to Format Template
2. Expand Main Section -> expand IterativeContent entry -> expand UnitBatchTable -> double clicks the Values row -> Expressions tab -> highlight and cut the Iterator:  
BatchJournal/UnitBatchJournals/UnitBatchJournal -> OK -> double clicks IterativeContent -> Expressions tab -> paste BatchJournal/UnitBatchJournals/UnitBatchJournal into Iterator -> OK
3. Save Report -> Refresh or F5

**Format Template**

- Batch Report
  - CoverSheet
  - ReportHeader
  - PageHeader
  - Main Section
    - SectionHeader
    - MainContent
      - IterativeContent**
        - Data
          - Unit-Procedure Process Data</br>
            - UnitBatchTable
              - Labels
                - TableData
                  - Unit Name
                  - TableData
                  - Start Time
                  - TableData
                  - End Time
  - Values
    - TableData
    - Data
    - TableData
    - Time UTC
    - TableData
    - Time UTC

- Line
- SectionFooter
- PageFooter
- ReportFooter

**Report**

**Main Batch Data**

| Batch ID | Start Time            | End Time              |
|----------|-----------------------|-----------------------|
| BIDSPI15 | 30-Apr-19 03:10:15 AM | 30-Apr-19 04:56:25 AM |

Trend Control

CDT158 147.88 DEG. C

4/30/2019 3:10:15 AM 1.77 HOUR(S) 4/30/2019 4:56:25 AM

**Summary Data**

| Average | Maximum | Maximum TimeStamp    | Minimum | Minimum TimeStamp    | Range |
|---------|---------|----------------------|---------|----------------------|-------|
| 139.96  | 152.27  | 30-Apr-2019 04:49:04 | 124.34  | 30-Apr-2019 03:19:04 | 27.93 |

**Profile Data**

| Tagname | Description                | Value at Start Time | Value at End Time |
|---------|----------------------------|---------------------|-------------------|
| CDT158  | Atmospheric Tower OH Vapor | 135.760345458984    | 147.882675170898  |

---

**R-1001 Unit-Procedure Process Data**

| Unit Name | Start Time            | End Time              |
|-----------|-----------------------|-----------------------|
| R-1001    | 30-Apr-19 03:10:15 AM | 30-Apr-19 04:16:20 AM |

---

**R-1002 Unit-Procedure Process Data**

| Unit Name | Start Time            | End Time              |
|-----------|-----------------------|-----------------------|
| R-1002    | 30-Apr-19 03:50:20 AM | 30-Apr-19 04:56:25 AM |

## Adding a Table to display the compressed data

1. Select the Format Template tab
2. Expand Main Section
3. Select IterativeSection -> Insert -> Node Name: TempCompressedValues -> Rows: 1 -> Columns: 2 -> Border tab -> Frame: Border -> Border Width: 1 -> OK
4. Rename TableRow to Values -> expand Values row -> rename each TableData to Timestamp and Value
5. Select Values row -> copy -> select table header -> paste -> rename Values to Labels
6. Expand the table header Labels row -> select each TableData -> insert -> Text -> Text: same as column name
7. Select and double click the Values row -> Expressions tab -> browse and drag *JournalEvents/JournalEvent[Name="CompressData - Temp"]/TerminalStates/TerminalState[StateName="Direct Action"]/JournalEntries/JournalEntry[position()=1]/Results/Result[Label="CompValues"]/Value/TraceSet[@Name="CompValues.Tag"]/Events/Properties* to Iterator field. **Notice:** it does not include the portion in the IterativeContent iterator

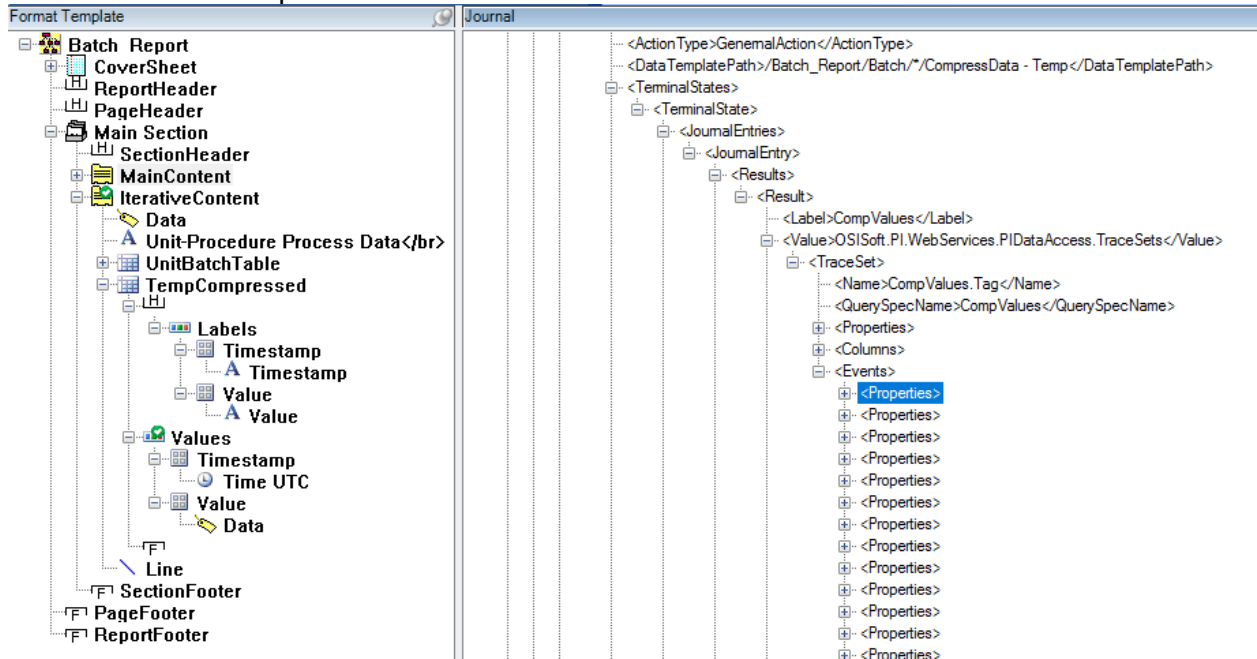

8. Expand the Values row -> select the *Timestamp* TableData -> Insert -> *UTC Time* -> browse and drag *Property[@Descriptor="100"]* into the Source field -> OK -> select the Value cell -> Insert -> Data -> browse and drag *Property[@Descriptor="22000"]* to the Source field -> OK
9. Save Report -> Refresh or F5

**Format Template**

- Batch Report
  - CoverSheet
  - ReportHeader
  - PageHeader
  - Main Section
    - SectionHeader
    - MainContent
      - IterativeContent
        - Iterative Unit-Procedure Data</br>
          - UnitBatchTable
            - </br>Compressed Values of Tag:
              - Data
                - </br>
                  - TempCompressed
                    - Labels
                      - Timestamp
                        - Timestamp
                        - Value
                          - Value
      - Values
        - Timestamp
        - Time UTC
        - Value
          - Data
  - Line
  - SectionFooter
  - PageFooter
  - ReportFooter

**Report**

**Iterative Unit-Procedure Data**

| Unit Name | Start Time            | End Time              |
|-----------|-----------------------|-----------------------|
| R-1001    | 30-Apr-19 03:10:15 AM | 30-Apr-19 04:16:20 AM |

**Compressed Values of Tag: TT1001**

| Timestamp             | Value  |
|-----------------------|--------|
| 30-Apr-19 03:14:34 AM | 91.02  |
| 30-Apr-19 03:17:04 AM | 104.19 |
| 30-Apr-19 03:19:04 AM | 121.74 |
| 30-Apr-19 03:21:34 AM | 115.34 |
| 30-Apr-19 03:23:34 AM | 125.71 |
| 30-Apr-19 03:27:04 AM | 120.02 |
| 30-Apr-19 03:27:34 AM | 131.13 |
| 30-Apr-19 03:29:04 AM | 121.82 |
| 30-Apr-19 03:31:34 AM | 131.82 |
| 30-Apr-19 03:32:04 AM | 124.22 |
| 30-Apr-19 03:32:34 AM | 136.16 |
| 30-Apr-19 03:34:04 AM | 128.29 |
| 30-Apr-19 03:34:34 AM | 138.53 |
| 30-Apr-19 03:36:04 AM | 137.19 |
| 30-Apr-19 03:37:04 AM | 144.88 |

## Lesson 6: Time Based Reporting

Time Report Templates allow users to configure Report Templates that can be generated for a specific time range or recurrence pattern. The Report Template is generated against an overall time range, but can be further divided into relative or fixed duration time spans. Users can now create detailed time reports with hierarchical time frames or interrelated time ranges.

### Time Based Templates

Use the Time Report Details dialog box to create a report based on time criteria, rather than batches or Analysis Framework Cases.

You can define a fixed duration time template or a relative time template. A fixed duration time template creates a fixed time period anchored to either the parent start time or the parent end time.

Criteria for a time-based report is an interval specifying a report duration (and start date) and a pattern for when the report should be run. Providing this information serves two purposes. First, it allows the generator to assist the user in selecting a time range. Secondly, it provides a definition for what is considered an official report. For example, a weekly report defined to run for 5 days that was run by a user for only 3 days would not be considered an official report.

### Recurrence

This drop-down list offers common time intervals for the recurrence pattern. Selections are:

- None
- Minutes
- Hours
- Days
- Weeks
- Months
- Years

The selected value changes the criteria selections in the group box below, allowing the user to select appropriate criteria for the recurrence of the report, as described below.

***Official reports may be run only in the time range.***

## Reference Start

This drop-down list may also have a calendar control for selecting a date. This is a reference time (and possibly date) indicating when an official report can begin. Some recurrence selections require a date and others do not. In the event that a date is required, a calendar control is available. In other cases, only times are available for selection.

## Report Duration

Determines how the duration is calculated for the report. The selection is a matter of convenience only. Either selection results in a fixed duration for the report.

When the Reference End option is selected, a drop-down list and/or calendar control are used to set the end time. The Reference End functions in the same way as the Referenced Start in that sometimes a date is required and sometimes it is not, depending on the Recurrence value. If the End time is less than or equal to the start time, it is assumed to occur on the following day (if dates are not entered). When the Total Time option is selected, quantity and time unit are entered for the duration (for example, 1 hour or 3 days). Fractional quantities are accepted for seconds, minutes or hours (as they are supported by the PI SDK) and the available units are based on the selection in the Recurrence drop-down list.

## Applying Time Rules

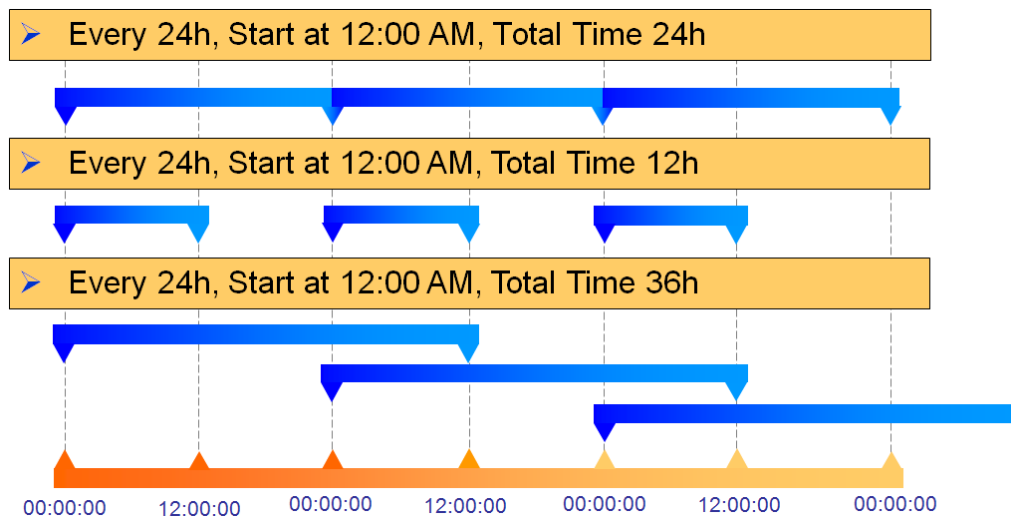

## The Time Journal

The Journal holds the results of the Business Rules applied to a context, in this case, a time range with sub-divisions. This information is stored under an XML structure and it is important to understand its organization in order to extract and display the critical data in our reports.

At the top level, we have the TimeBasedRootJournal. This level is the report boundaries as specified in the generator. You can get access to the Start Time, End Time and Duration along with other configuration information.

The second level of interest is the Journals which hold a collection of all the time sub-divisions produced by the Time Unit Template. These sub-divisions are found in each TimeBasedJournal.

## Using Equipment in a Time Report

You can take advantage of an equipment context in a time-based report by using a Module Template. Inserting a Module Template within a time based report will allow you to use the aliases and properties within that unit context in the report.

## Exercise 7: Time Report Templates

### Objectives

Learn how to add interval to the Time-based Template

### Problem Description

Create a Business Day Report; a 24 hours business day report that span from 12:00 a.m. to 12:00 a.m. the next day. The daily report is subdivided into 2 intervals from 12:00 a.m. to 12:00 p.m. and from 12:00 p.m. to 12:00 a.m. of the next day.

### Approach

Create a new Time Report Template called BusinessDayReport.

Configure the recurrence pattern to generate the daily report only on business days.

Add/insert a Time-Based Template to subdivide the day into 2 periods of equal duration.

Display a trend of the data for CDT158 in the report. Also display the start time and the end time.

An example is shown below.

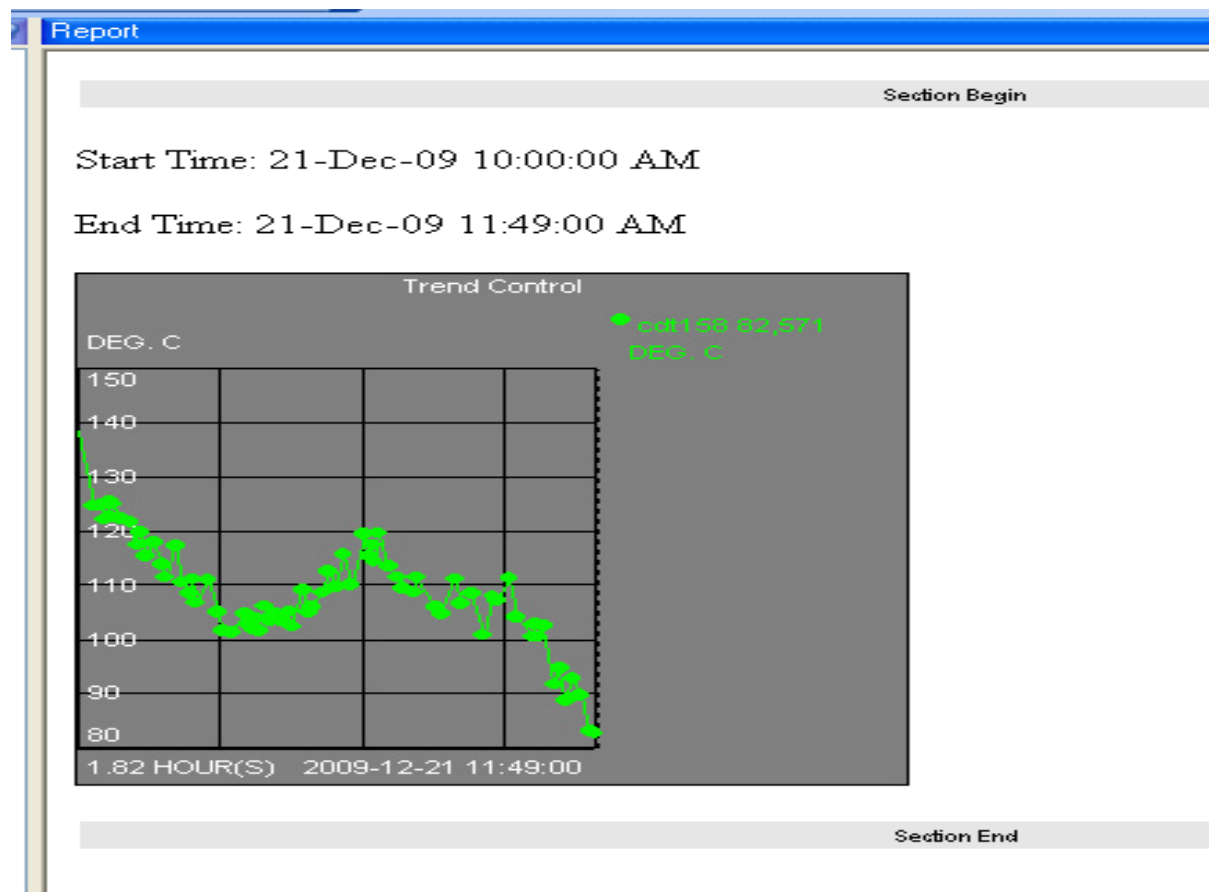

## Solution 7: Time Report Template Creation

### Create a new Time Report Template

1. Launch the RtReports Editor on the PIRPT01 Training Cloud Environment and login
2. Create a new template File -> New -> Time Report Template... -> Name: BusinessDayReport
3. In the Recurrence Pattern section, Recurrence -> Weeks -> Recur every 1 week(s) on: check Monday, Tuesday, Wednesday, Thursday and Friday -> Reference Start: 12:00 AM -> and Total Time: 1 days -> OK

**Time Report Template Details**

**Attributes**

Name: BusinessDayReport

Description:

**Recurrence Pattern**

Recurrence: Weeks

Recur every 1 week(s) on:

☐ Sunday ☒ Monday ☒ Tuesday ☒ Wednesday  
☒ Thursday ☒ Friday ☐ Saturday

Reference Start: 12:00 AM

Report Duration: ☐ Reference End: 12:00 AM ☒ Total Time: 1 days

Advanced... OK Cancel Help

### Create sub-division time intervals using the Time-Based Template

1. In the Data Template tab
2. Select the "Time" Template -> Insert -> Time Based Template -> Name: 12h Intervals

3. Switch to the Time tab -> in the Sampling section -> Interval Number: 12 hour -> OK

**Data - Time Template Edit**

OK Cancel [Icons]

**Time Template Edit**

Layout **Time**

**Time Template Settings**

☒ Relative Time Span ☐ Fixed Duration

**Start Time Settings**

Start Time Context: Parent Start Time

**Reference Modifier**

☒ Offset: 0 days ☐ Fixed Time: 12:00:00 AM

**End Time Settings**

End Time Context: Parent End Time

**Reference Modifier**

☒ Offset: 0 days ☐ Fixed Time: 12:00:00 AM

**Sampling**

Interval Number: 12 Interval Iterator: hour

4. Select the "12h Intervals" Time Based Template
5. Insert -> Journal Action -> Name: Trend
6. Action Parameter: + -> Name: Tag -> Type: PITag -> browse/find CDT158 -> OK
7. Journal Action Edit: Action Results tab
8. Result Definitions: + -> Name: Trend -> Type: Trend -> drag "Tag" (left) to Data Source field (right -> OK
9. Save Report Template -> View -> Test Report... (or F2) -> Asset Server: PISRV01 -> Asset Database: THE Database -> Start Time:

**Data - Journal Action Edit**

OK Cancel [Icons]

Name:   
Description:

**Action Parameters** [Icons]

| Name | Type  | Value  | Dynamic |
|------|-------|--------|---------|
| Tag  | PITag | CDT158 | Yes     |

**Journal Action Edit**

Event Name:

**Result Definitions** [Icons]

| Output                   | Name  | Type  | Description     |
|--------------------------|-------|-------|-----------------|
| <input type="checkbox"/> | Trend | Trend | New Description |

**Time Parameters**

Start Time Context:  Offset:

End Time Context:  Offset:

**Data Parameters**

PI Trend [Properties]

Data Source:  [Icons]

10. Test the report, View -> Test Report... or F2 -> Data Server: PISRV01 -> Asset Server: PISRV01 -> Asset Database: THE Database -> Start Time: \*-8h -> End Time: \* -> OK
11. Notice the Journal tab

**Data Template**

- Data Template Root -
  - Time
    - 12h Intervals

**Journal**

```

<TimeBasedRootJournal>
  <OfficialTimeUsed>false</OfficialTimeUsed>
  <Cacheable>false</Cacheable>
  <DefaultReportParameters>
  <ReportParameters>
  <EditorVersion>4.1.0.26</EditorVersion>
  <NodeName>BusinessDayReport</NodeName>
  <Journals>
    <TimeBasedJournal>
      <Journals>
      <Empty>false</Empty>
      <SampleData>false</SampleData>
      <ReleaseDate>
      <CreationDate>
      <GenerationDate>
      <TotalSeconds>0</TotalSeconds>
      <TimeAFServer>PISRV01</TimeAFServer>
      <TimeAFDatabase>THE Database</TimeAFDatabase>
      <JournalEvents>
        <Id>12h Intervals</Id>
        <Index>1</Index>
        <DisplayName>
        <Description>
        <Name>12h Intervals</Name>
      <StartTime>
      <EndTime>
      <Duration>12 hours</Duration>
      <TimeZoneID>a1994de9-2ef-4caf-9914-5529407a356a</TimeZoneID>
      <TimeZoneShortName>CUT</TimeZoneShortName>
      <DataTemplatePath>BusinessDayReport/Time/12h Intervals</DataTemplatePath>
      <Server>PISRV01</Server>
      <ContextID>1.0.Time 1556539939 1556568739.2.0.Time 12h Intervals 1556539939 1556583139</ContextID>
      <Completed>false</Completed>
      <NodeName>12h Intervals</NodeName>
    <Empty>false</Empty>
    <SampleData>false</SampleData>
    <Author>PISCHOOL\student01</Author>
    <Version>1.0</Version>
  
```

12. Switch to the Format Template tab
13. Select root

14. Insert Section -> Expand "Section" -> Select "Entry" -> Insert -> Paragraph -> Node Name: Paragraph – Start Time -> OK
15. Select "Entry" -> Insert -> Paragraph -> Node Name: Paragraph – End Time -> OK
16. Select "Entry" -> Insert -> Paragraph -> Node Name: Paragraph – Trend -> OK
17. Select the "Paragraph – Start Time" -> Insert -> Text -> Text: Start Time: -> Insert UTC Time -> browse and drag *StartTime/UTCSeconds* item to the Source field -> OK
18. Setup iteration, double click "Entry" -> Expressions tab -> browse and drag *TimeBasedRootJournal/Journals/TimeBasedJournal* to Iterator field
19. Select the "Paragraph – Start Time" -> Insert -> Text -> Text: Start Time: -> Insert UTC Time -> browse and drag *EndTime/UTCSeconds* item to the Source field -> OK
20. Select the "Paragraph – Trend" -> Insert -> Text -> Text: Start Time: -> Insert UTC Time -> browse and drag *JournalEvents/JournalEvent[Name="Trend"]/TerminalStates/TerminalState[StateName="Direct Action"]/JournalEntries/JournalEntry[position()=1]/Results/Result[Label="Trend"]/Value* item to the Source field -> OK

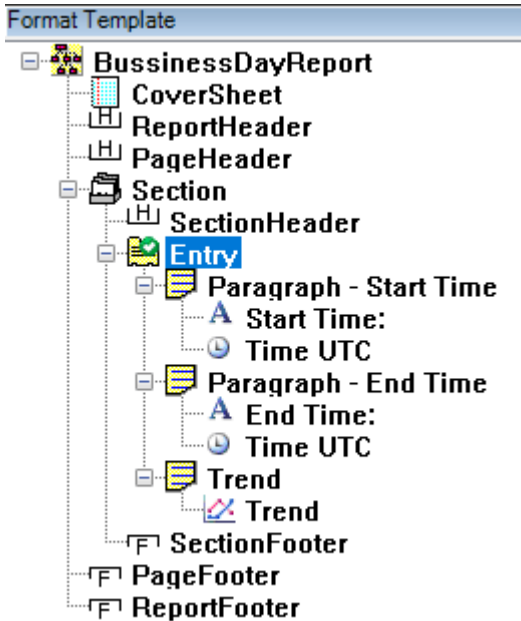

21. Save Report Template -> Refresh or F5

Report

Start Time: 28-Apr-19 12:00:00 AM

End Time: 28-Apr-19 12:00:00 PM

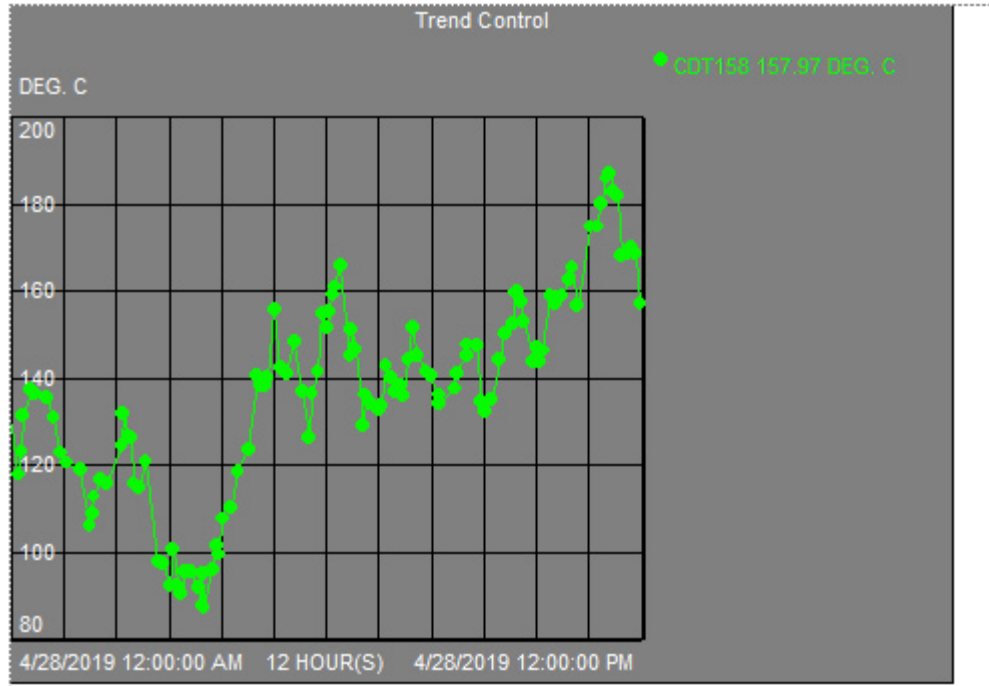

Start Time: 28-Apr-19 12:00:00 PM

End Time: 29-Apr-19 12:00:00 AM

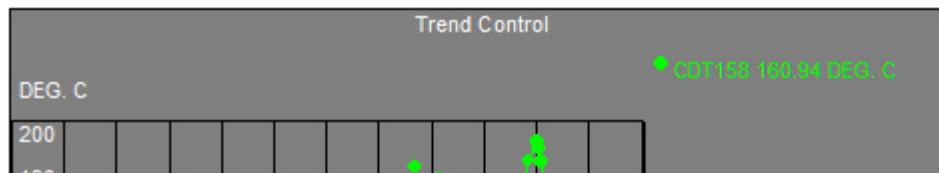

## Lesson 7: Condition Based Reporting

We will see how to get more value out of your reports by using condition based reports.

### Reporting Without Conditions:

- Large volume of documents
- High risk of missing the key information
- Overlook small details
- Spend more time browsing through the report

### Condition Based Reporting:

- Saves Time
- Goes right to the point
- Provides more details when required

Building Condition Based templates offer two approaches:

In the **Data Template → Action States**

(Specify which data to extract and display it)

In the **Format Template → Criteria**

(Extract all the data and select what will be displayed)

## Using Action States

The context element defines the overall time range for a Journal Action. Action States are the individual stages run within a context element. Each Action State has a transition equation that is run when it is in that state. The transition equation returns the next state number.

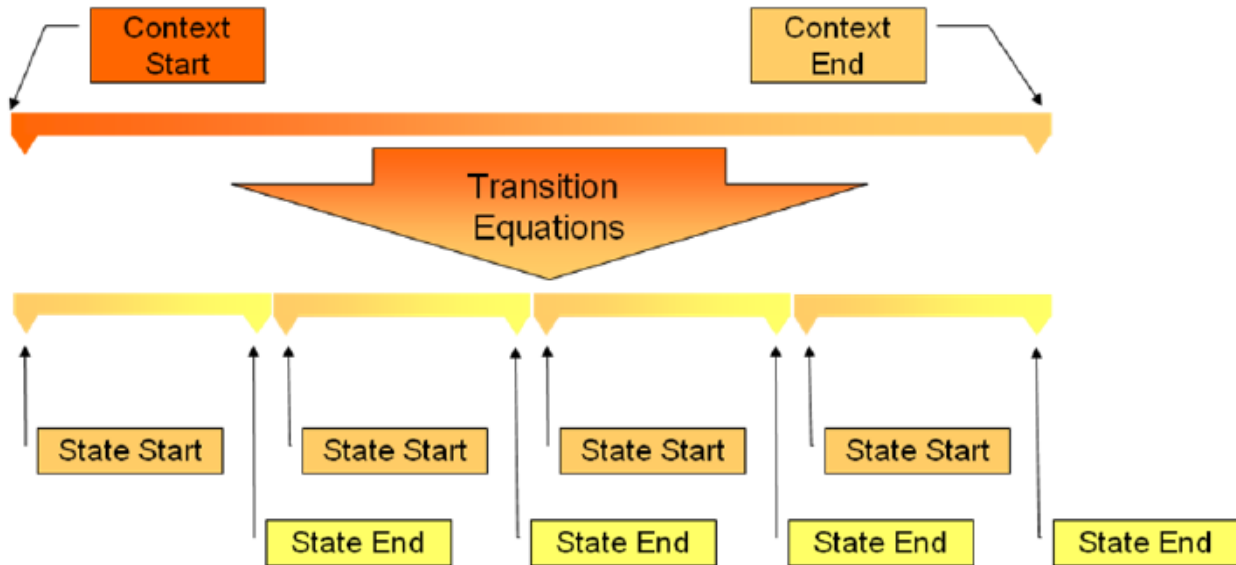

The time intervals for execution of these equations are defined by the Interval Action Option. At each state transition, the Result Definitions for that state are generated.

There are three general steps involved in defining Actions States:

1. Define the number of States and names for each
2. Define the logic behind each state in the form: **IF {expression1} Then {statenumber1} Else If {expression2} Then {statenumber2} Else {statenumber3}** the format follows the syntax rules of performance equations
3. Define a result (what happens) for each transition condition.

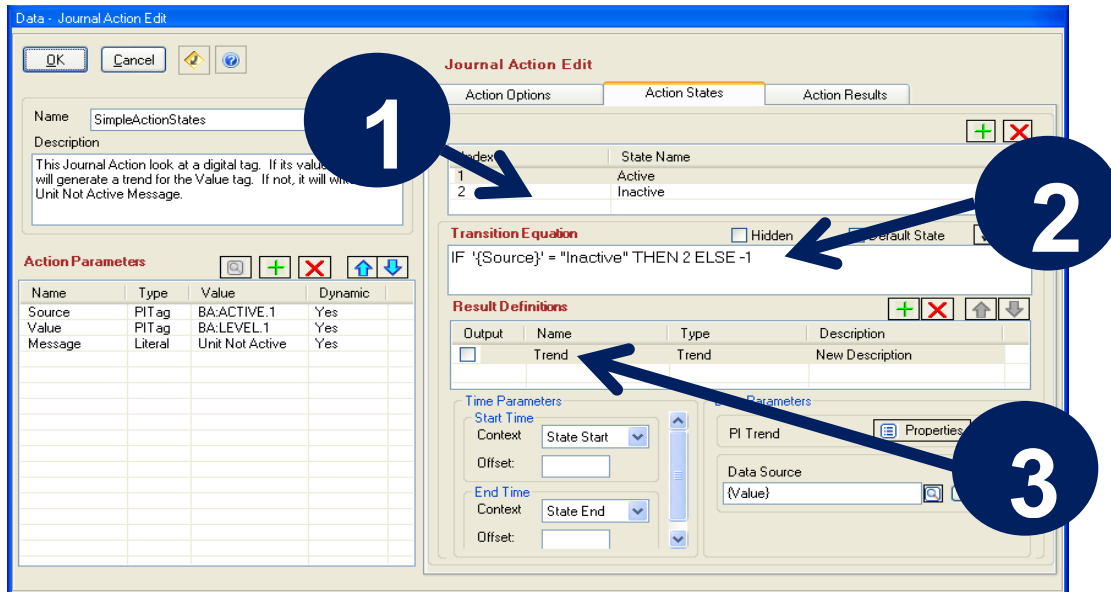

This is extremely flexible when Action Parameters are used (aliases or tags).

### When are the Transitions Evaluated?

The Interval property located in **Action Options** defines the logic for retrieving the Interval timestamps for the transition equations.

**Interval** - There are three possibilities:

- **(-1)**: The transition equations will be executed using the recorded value call of the PI SDK. Hence, the equations will be executed at specific times that have data in the PI Archive.
- **(Integer Number)**: The transition equations will be executed at evenly spaced intervals between the period start and end defined by this time interval in seconds.
- **(Tag Name)**: The transition equations will be executed at the recorded values of this tag. This tag does not have to be included in the transition equations defined for individual states.

### Optional Output of Actions

The Output property defines the logic for inclusion in the report. If there is a problem executing this Journal Action and if this property is set to **Optional**, the report will log a message to the PI Server and continue executing the report. If this property is set to **Required**, then any error associated with this Journal Action would stop the generation of the report and the user would be notified that there was a problem executing the report.

## Filter or Suppress Transition Equations

Suppression settings (**Suppress Set**) for the Action define logic to suppress the execution of the Journal Action until certain conditions are met.

**Suppress Monitoring Expression** – Specifies a PI PE Expression that should be evaluated at all time-intervals during the action to see if those time intervals should be included.

**Start Percent of Time** – Defines whether the integer value located in the SuppressfromStart property is in seconds or percent of period time.

**Suppress from Start** – Integer value signifying the seconds or percent of time to suppress the action logic from the start of the period.

**End Percent of Time** - Defines whether the integer value located in the SuppressfromEnd property is in seconds or percent of period time.

**Suppress from End** - Integer value signifying the seconds or percent of time to suppress the action logic from the end of the period.

## The Other Action Options

You can suppress based on a start time or end time deadband (in seconds) or you can generate an error if the result cannot be computed (Output Type = “Required”).

## Exercise 8: Using the State Machine

### Objectives

Learn how to configure custom States and to apply Result Definitions to each State accordingly.

### Problem Description

Monitor PI Tag “Ba:Level.1” using a custom 3-State State Machine as defined in the following table. Evaluated the Transition Equation every 30 seconds.

| State    | Low Limit | High Limit | Message    | Action   |
|----------|-----------|------------|------------|--|
| High     | > 30      |            | High Alarm | Display the Message<br>Get a trend of the Ba:Level.1 tag |
| In Range | > 15      | <= 30      | In Range   | Display the Message                                      |
| Low      |           | <=15       | Low Alarm  | Display the Message                                      |

### Approach

Create a Journal Action using the Action States options

Create a table to show the results.

### Report Preview

#### My Alarms

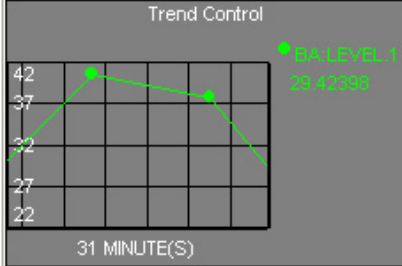
| State      | Start Time            | End Time              | Trend  |
|------------|-----------------------|-----------------------|--|
| In Range   | 21-Feb-06 01:34:20 PM | 21-Feb-06 01:53:20 PM | ---  |
| High Alarm | 21-Feb-06 01:53:20 PM | 21-Feb-06 02:24:20 PM |  <p>Trend Control</p> <p>BA:LEVEL.1<br/>29.42398</p> <p>31 MINUTE(S)</p> |
| In Range   | 21-Feb-06 02:24:20 PM | 21-Feb-06 02:28:50 PM | ---  |
| Low Alarm  | 21-Feb-06 02:28:50 PM | 21-Feb-06 02:54:50 PM | ---  |
| In Range   | 21-Feb-06 02:54:50 PM | 21-Feb-06 02:59:00 PM | ---  |

## Solution 8: Using the State Machine

### Create the Action State

1. Launch the RtReports Editor on the PIRPT01 Training Cloud Environment and login
2. Open the *Batch\_Report* template from pervious exercises
3. In the Data Template, select the "Batch" -> Insert-> Journal Action -> Name: *TagLimitCheck*.
4. Action Parameters: + to add the following Action Parameters

| Name          | Type    | Value      |
|---------------|---------|------------|
| DataSource    | PI Tag  | BA:Level.1 |
| HighLimit     | Literal | 30         |
| LowLimit      | Literal | 15         |
| HighMSG       | Literal | High Alarm |
| LowMSG        | Literal | Low Alarm  |
| InRangeMSG    | Literal | In Range   |
| Sampling Time | Literal | 30         |

5. Journal Action Edit: Action Options tab -> drag *SamplingTime* (left) to Interval field

**Journal Action Edit**

OK Cancel [Icons]

Name: TagLimitCheck  
Description:

**Action Parameters**

| Name          | Type    | Value      | Dynamic |
|---------------|---------|------------|---------|
| DataSource    | PI Tag  | BA:LEVE... | Yes     |
| HighLimit     | Literal | 30         | Yes     |
| LowLimit      | Literal | 15         | Yes     |
| HighMSG       | Literal | High Alarm | Yes     |
| LowMSG        | Literal | Low Alarm  | Yes     |
| InRangeMSG    | Literal | In Range   | Yes     |
| Sampling Time | Literal | 30         | Yes     |

**Journal Action Edit**

Action Options | Action States | Action Results

Interval: {SamplingTime}

Suppress Settings: [X] [Q]

**Monitoring Expression**

Start Percent of Time: [ ] End Percent of Time: [ ]

Suppress From Start: 0 Suppress From End: 0

Start Time: Time Offset: 0 End Time: Time Offset: 0

Sample At Start: [X] Sample At End: [X]

Output Type: Required

6. Journal Action Edit: switch to the Action States tab -> + -> State Name: InRange (Index: 1) -> + -> State Name: Low (Index: 2) -> + -> State Name: High (Index: 3)

7. Select the "InRange" (Index: 1) State -> check the "Default State" -> click the *Transition Equation* space -> type in *IF '{DataSource}' <= {LowLimit} THEN 2 ELSE IF '{DataSource}' > {HighLimit} THEN 3 ELSE 1* -> copy the entire equation and paste into the *Transition Equation* space of the State Name: Low and High
8. Select the "InRange" State -> Result Definitions section -> green + -> Name: Message -> Type: Simple -> drag InRangeMSG (left) to Value field (right)
9. Select the "Low" State -> Result Definitions section -> green + -> Name: Message -> Type: Simple -> drag LowMSG (left) to Value field (right)
10. Select the "High" State -> Result Definitions section -> green + -> Name: Message -> Type: Simple -> drag HighMSG (left) to Value field (right) -> green + -> Name: Trend -> Type: Trend -> drag Data Source (left) to Data Source field (right) -> OK

Data - Journal Action Edit

OK Cancel [Icons]

Name: TagLimitCheck  
Description:

**Action Parameters**

| Name         | Type    | Value      | Dynamic |
|--------------|---------|------------|---------|
| DataSource   | PITag   | BA:LEVE... | Yes     |
| HighLimit    | Literal | 30         | Yes     |
| LowLimit     | Literal | 15         | Yes     |
| HighMSG      | Literal | High Alarm | Yes     |
| LowMSG       | Literal | Low Alarm  | Yes     |
| InRangeMSG   | Literal | In Range   | Yes     |
| SamplingTime | Literal | 30         | Yes     |

**Journal Action Edit**

Action Options Action States Action Results

| Index | State Name |
|-------|------------|
| 2     | Low        |
| 3     | High       |

**Transition Equation** ☐ Hidden ☐ Default State ☒ [Icon]

IF '{DataSource}' <= {LowLimit} THEN 2 ELSE IF '{DataSource}' > {HighLimit} THEN 3 ELSE 1

**Result Definitions** [Icons]

| Output                   | Name    | Type   | Description     |
|--------------------------|---------|--------|-----------------|
| <input type="checkbox"/> | Message | Simple | New Description |
| <input type="checkbox"/> | Trend   | Trend  | New Description |

**Time Parameters**

Start Time Context: State Start

Offset: [Field]

End Time Context: State End

Offset: [Field]

**Data Parameters**

PI Trend [Properties]

Data Source: {DataSource} [Icon] [Field]

11. Save Report Template -> View -> Test Report -> Use Event Frames (or F3) -> Server: PISRV01 -> Database: THE Database... -> Search -> select a completed Procedure EF -> OK

## Journal Observation

1. Select the Journal tab
2. Browse the Journal up to the result of the TagLimitCheck Journal Action, you will notice the TerminalStates and the SequenceEntries nodes. Both nodes contain the same information although, it is organized differently. The TerminalStates should have three entries (In Range, Low and High). All state results will be gathered under one of them. The SequenceEntries will show the same information but in sequential order. Since we need a table listing the different states, we will work with the SequenceEntries node
3. Terminal States

```

<BatchJournal>
  <UnitBatchJournals>
    <Empty>false</Empty>
    <BatchID>BIDSP115.</BatchID>
    <Product>PrBDM15.</Product>
    <Recipe>RCSP115.</Recipe>
    <SampleData>false</SampleData>
    <Cacheable>true</Cacheable>
    <Author>PISCHOOL\student01</Author>
    <Version>1.0</Version>
  </UnitBatchJournals>
  <ReleaseDate>
  </ReleaseDate>
  <CreationDate>
  </CreationDate>
  <GenerationDate>
  </GenerationDate>
  <TotalSeconds>0.0468575</TotalSeconds>
  <DefaultReportParameters>
  </DefaultReportParameters>
  <ReportParameters>
  </ReportParameters>
  <EditorVersion>4.1.0.26</EditorVersion>
  <JournalEvents>
    <JournalEvent>
      <JournalEvent>
        <Name>TagLimitCheck - BA:Level.1</Name>
        <Description>
        </Description>
        <ActionType>GeneralAction</ActionType>
        <DataTemplatePath>/Batch_Report/Batch/TagLimitCheck - BA:Level.1</DataTemplatePath>
      </JournalEvent>
      <TerminalStates>
        <TerminalState>
          <JournalEntries>
            <StateName>In Range</StateName>
            <StateDescription>New Description</StateDescription>
            <Type>Terminal State</Type>
            <NodeName>In Range</NodeName>
          </JournalEntries>
        </TerminalState>
        <TerminalState>
          <JournalEntries>
            <StateName>High</StateName>
            <StateDescription>New Description</StateDescription>
            <Type>Terminal State</Type>
            <NodeName>High</NodeName>
          </JournalEntries>
        </TerminalState>
        <TerminalState>
          <JournalEntries>
            <StateName>Low</StateName>
            <StateDescription>New Description</StateDescription>
            <Type>Terminal State</Type>
            <NodeName>Low</NodeName>
          </JournalEntries>
        </TerminalState>
      </TerminalStates>
      <SequenceEntries>
        <Type>Journal Event</Type>
      </SequenceEntries>
      <Parameters>
        <NodeName>TagLimitCheck - BA:Level.1</NodeName>
      </Parameters>
    </JournalEvent>
  </JournalEvents>
  <Id>[PISRV01][BIDSP115.][30-Apr-19 03:10:15.000][30-Apr-19 04:56:25.000][Batch_Report:1.0]</Id>
  <Index>0</Index>
  <DisplayName>
  </DisplayName>
  <Description>
  </Description>
  <Name>Batch_Report</Name>

```

## 4. Sequence Entries

**Data Template**

- Data Template Root -
  - Batch
    - JournalAction - CDT158
      - TagLimitCheck - BA:Level.1
        - \*

**Journal**

```

<ReportParameters>
  <EditorVersion>4.1.0.26</EditorVersion>
</ReportParameters>
<JournalEvents>
  <JournalEvent>
    <Name>TagLimitCheck - BA:Level.1</Name>
    <Description>
    <ActionType>GeneralAction</ActionType>
    <DataTemplatePath>/Batch_Report/Batch/TagLimitCheck - BA:Level.1</DataTemplatePath>
    <TerminalStates>
    <SequenceEntries>
      <JournalEntry>
        <Results>
          <Result>
            <Label>Message</Label>
            <Value>In Range</Value>
            <Type>TEXT</Type>
            <Description>
            <TimeStamp>
            <NodeName>Message</NodeName>
          </Result>
          <Duration>20 minutes 30 seconds </Duration>
          <StartTime>
          <EndTime>
          <Type>JournalEntry</Type>
          <NodeName>
        </JournalEntry>
        <JournalEntry>
        <JournalEntry>
        <JournalEntry>
        <JournalEntry>
        <JournalEntry>
        <Results>
          <Result>
            <Label>Message</Label>
            <Value>High Alarm</Value>
            <Type>TEXT</Type>
            <Description>
            <TimeStamp>
            <NodeName>Message</NodeName>
          </Result>
          <Duration>6 minutes 10 seconds </Duration>
          <StartTime>
          <EndTime>
          <Type>JournalEntry</Type>
          <NodeName>
        </JournalEntry>
      </SequenceEntries>
    </JournalEvent>
    <Type>JournalEvent</Type>
    <Parameters>
    <NodeName>TagLimitCheck - BA:Level.1</NodeName>
  </JournalEvents>
</Journal>
<Id>[PISRV01][BIDSP15.][30-Apr-19 03:10:15.000][30-Apr-19 04:56:25.000][Batch_Report:1.0]</Id>

```

---

## Format

1. Switch to the Format Template tab
2. Expand the "Main Section" -> select the "MainContent" entry -> Insert -> Table -> Node Name: Alarms -> Rows: 1 -> Columns: 4 -> Border tab -> Frame: Border -> Border Width: 1 -> OK
3. Expand the Alarms table -> rename the TableRow to Values
4. Expand the Values row -> rename each TableData to State, Start Time, End Time, and Trend
5. Select the Values row -> copy -> select the table header -> paste -> rename Values to Labels
6. Expand the Labels row -> select each TableData -> Insert -> Text -> Text: *same as columns name*
7. To setup Iterator for the SequenceEntries JournalEntry, double click the "Values" row -> Expressions tab -> browse and drag *BatchJournal/JournalEvents/JournalEvent[Name="TagLimitCheck"]/SequenceEntries/JournalEntry* to Iterator field
8. Select the "State" TableData (cell) -> Insert -> Data -> browse and drag *Results/Result[Label="Message"]/Value* to the Source field
9. Select the "Start Time" TableData (cell) -> Insert -> UTC Time -> browse and drag *StartTime/UTCSeconds* to the Source field
10. Select the "End Time" TableData (cell) -> Insert -> UTC Time -> browse and drag *EndTime/UTCSeconds* to the Source field
11. Select the "Trend" TableData (cell) -> Insert -> Trend -> browse and drag *Results/Result[Label="Trend"]/Value* to the Source field
12. Save Report Template -> Refresh or F5. Notice the un-desired "---" in place of a Trend (in the Trend column) when State is In Range or Low

Format Template

- Batch Report
  - CoverSheet
  - ReportHeader
  - PageHeader
  - Main Section
    - SectionHeader
    - MainContent
      - Main Batch Data
      - BatchTable
      - Trend - CDT158
      - Trace Set - Summary Data
      - Table - Profile Data
      - Alarms
      - Labels
        - State
        - Start Time
        - End Time
        - Trend
      - Values
        - State
        - Data
        - Start Time
        - End Time
        - Trend
    - Line
    - IterativeContent
      - SectionFooter
      - PageFooter
      - ReportFooter

Report

4/30/2019 3:10:15 AM 1.77 HOUR(S) 4/30/2019 4:56:25 AM

Summary Data

| Average | Maximum | Maximum TimeStamp    | Minimum | Minimum TimeStamp    | Range |
|---------|---------|----------------------|---------|----------------------|-------|
| 139.96  | 152.27  | 30-Apr-2019 04:49:04 | 124.34  | 30-Apr-2019 03:19:04 | 27.93 |

Profile Data

| Tagname | Description                | Value at Start Time | Value at End Time |
|---------|----------------------------|---------------------|-------------------|
| CDT158  | Atmospheric Tower OH Vapor | 135.760345458984    | 147.882675170898  |

Alarms

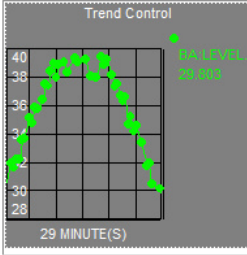
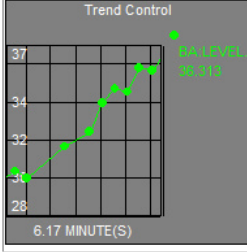
| State      | Start Time            | End Time              | Trend   |
|------------|-----------------------|-----------------------|---|
| In Range   | 30-Apr-19 03:10:15 AM | 30-Apr-19 03:30:45 AM | ---   |
| High Alarm | 30-Apr-19 03:30:45 AM | 30-Apr-19 03:59:45 AM |  <p>29 MINUTE(S)</p>     |
| In Range   | 30-Apr-19 03:59:45 AM | 30-Apr-19 04:04:15 AM | ---   |
| Low Alarm  | 30-Apr-19 04:04:15 AM | 30-Apr-19 04:30:45 AM | ---   |
| In Range   | 30-Apr-19 04:30:45 AM | 30-Apr-19 04:50:15 AM | ---   |
| High Alarm | 30-Apr-19 04:50:15 AM | 30-Apr-19 04:56:25 AM |  <p>6.17 MINUTE(S)</p> |

## Using Criteria

In any report, there may be a need to apply specific formatting based on the value of the data within the report. This is usually referred to as “conditional formatting.” For example, if you are creating a manufacturing exception report, then upon an exception, you may want to turn the values red or differentiate them from others using a different font. Condition expressions within format elements allow you to achieve this conditional formatting.

The condition expression is also based on the same syntax as the Source Expression. You specify a Source Expression, which evaluates the existence of an element or group of elements within Journal, and then place a Boolean operator around it. Note that the Boolean condition expression must be lower case. If the Boolean operator returns a True value, then the format element is included in the final rendered report. If the Boolean operator returns a “False” value, then the format element is not included in the final report.

### Using the Condition Field

This is implemented in the Condition field of a format item. Only one condition can exist in an item.

For example, take a simple Journal Action that by its definition can lead to two different states: Active or Inactive. Whenever the source tag is set to Active, the user wishes to display a trend. Also, whenever the source tag is set to Inactive, the users wants to display a simple message saying that the unit was not active during this time period.

In this case, **we need to add two** formatting objects, one for the message and one for the trend. In the Data object for example:

```
boolean(Results/Result[Label="Message"])
```

In the Trend object for example:

```
boolean(Results/Result[Label="Trend"])
```

These are representative only – you will have to figure out the exact phrasing for your own application.

### Iterator Result Conditions

In some cases, we want to decide whether to show a value based upon the condition of an iteration.

Report - Table Row Edit

Table Row Edit

Layout Border Alignment Expressions

Condition: PIUnitName = "R-2401"

Iterators

Iterator: JournalEvents/JournalEvent[Name="CompressData"]/TerminalSta

Iterator Result Condition: Property[@Descriptor="22000"] < 54

This example is taken from a display of compressed data. As you will remember, the Compressed Data was displayed using a table with two rows. The first one held the column headers while the second one held the data. We used an Iterator on the second row to show all the Compressed Data, not only the first one.

The first condition (PIUnitName = "R-2401") will decide if we run through the iteration or not. In this case, the iteration will not be performed if the data is coming from the unit R-2402.

The second condition, Iterator Result Condition (Property[@Descriptor="22000"] < 54), will be used to decide which row will be shown. For example, if the first three values are greater than 54, the iteration will add one row for each value. If the fourth value is 32, then the iteration process will continue without adding a row. If the fifth value is 58, then the fourth row will be added.

## XPath Functions for Criteria

|   |  |
|---|--|
| boolean <b>starts-with</b> (string, string)       | The <b>starts-with</b> function returns true if the first argument string starts with the second argument string, and otherwise returns false.   |
| number <b>count</b> (node-set)                    | The <b>count</b> function returns the number of nodes in the argument node-set.  |
| boolean <b>contains</b> (string, string)          | The <b>contains</b> function returns true if the first argument string contains the second argument string, and otherwise returns false.   |
| string <b>substring-before</b> (string, string)   | The <b>substring-before</b> function returns the substring of the first argument string that precedes the first occurrence of the second argument string in the first argument string, or the empty string if the first argument string does not contain the second argument string. For example, <code>substring-before("1999/04/01", "/")</code> returns 1999.   |
| string <b>substring-after</b> (string, string)    | The <b>substring-after</b> function returns the substring of the first argument string that follows the first occurrence of the second argument string in the first argument string, or the empty string if the first argument string does not contain the second argument string. For example, <code>substring-after("1999/04/01", "/")</code> returns 04/01, and <code>substring-after("1999/04/01", "19")</code> returns 99/04/01.  |
| string <b>substring</b> (string, number, number?) | The <b>substring</b> function returns the substring of the first argument starting at the position specified in the second argument with length specified in the third argument. For example, <code>substring("12345", 2, 3)</code> returns "234". If the third argument is not specified, it returns the substring starting at the position specified in the second argument and continuing to the end of the string. For example, <code>substring("12345", 2)</code> returns "2345". |

## Exercise 9: Using Conditional Formatting

### Objectives

Use conditional formatting to decide which element of the report to display.

### Problem Description

In the Batch\_Report from previous exercises, apply the conditional formatting options to change the appearance of the report by:

- Replacing the --- symbol (non-existence journal element) with “NA” for the In Range and Low Alarm.
- Removing the In Range State from the list.

### Approach

Add “NA” Text object to the Trend column of the table.

Condition to show the only the Trend object when the trend object does exist, else show only the “NA” text object.

Use the Iterator Result Condition field to skip (not display) any In Range message

### Original

My Alarms

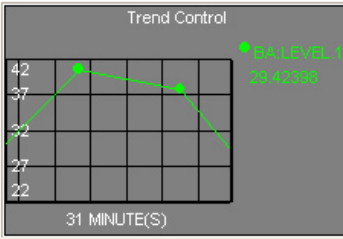
| State      | Start Time            | End Time              | Trend  |
|------------|-----------------------|-----------------------|--|
| In Range   | 21-Feb-06 01:34:20 PM | 21-Feb-06 01:53:20 PM | ---  |
| High Alarm | 21-Feb-06 01:53:20 PM | 21-Feb-06 02:24:20 PM |  |
| In Range   | 21-Feb-06 02:24:20 PM | 21-Feb-06 02:28:50 PM | ---  |
| Low Alarm  | 21-Feb-06 02:28:50 PM | 21-Feb-06 02:54:50 PM | ---  |
| In Range   | 21-Feb-06 02:54:50 PM | 21-Feb-06 02:59:00 PM | ---  |

## Transformed into

### My Alarms

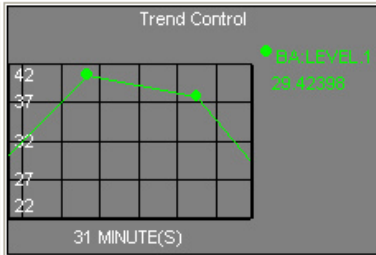
| State      | Start Time            | End Time              | Trend  |
|------------|-----------------------|-----------------------|--|
| High Alarm | 21-Feb-06 01:53:20 PM | 21-Feb-06 02:24:20 PM |  |
| Low Alarm  | 21-Feb-06 02:28:50 PM | 21-Feb-06 02:54:50 PM | NA   |

## Solution 9: Using Conditional Formatting

Remove the --- Symbol and replace them with a string of text

1. Launch the RtReports Editor on the PIRPT01 Training Cloud Environment and login
2. Open the *Batch\_Report* template from the previous exercises
3. In the Format Template tab -> expand the "Main Section" -> expand the "MainContent" entry -> expand the "Alarms" table -> expand the "Values" row -> expand the "Trend" column
4. Double clicks the "Trend" object -> Expressions Condition: `boolean(Results/Result[Label="Trend"]/Value)` -> OK
5. Select the "Trend" column of the "Values" row -> Insert -> Text -> Text: N/A -> OK. Notice: lock
6. Double clicks the newly added Text object -> Expressions Condition: `not(boolean(Results/Result[Label="Trend"]/Value))`. Notice: lock
7. Save Report Template -> Refresh or F5

**Format Template**

- Batch Report
  - CoverSheet
  - ReportHeader
  - PageHeader
  - Main Section
    - SectionHeader
    - MainContent
      - Main Batch Data
      - BatchTable
      - Trend - CDT158
      - Summary Data
      - Trace Set - Summary Data
      - Profile Data
      - Table - Profile Data
      - Alarms
      - Labels
        - State
        - Start Time
        - End Time
        - Trend
      - Values
        - State
        - Data
        - Start Time
        - Time UTC
        - End Time
        - Time UTC
        - Trend
        - Trend
        - N/A
      - Line
      - IterativeContent

**Report**

**Profile Data**

| Tagname | Description                | Value at Start Time | Value at End Time |
|---------|----------------------------|---------------------|-------------------|
| CDT158  | Atmospheric Tower OH Vapor | 135.760345458984    | 147.882675170898  |

**Alarms**

| State      | Start Time            | End Time              | Trend |
|------------|-----------------------|-----------------------|-------|
| In Range   | 30-Apr-19 03:10:15 AM | 30-Apr-19 03:30:45 AM | N/A   |
| High Alarm | 30-Apr-19 03:30:45 AM | 30-Apr-19 03:59:45 AM |       |
| In Range   | 30-Apr-19 03:59:45 AM | 30-Apr-19 04:04:15 AM | N/A   |
| Low Alarm  | 30-Apr-19 04:04:15 AM | 30-Apr-19 04:30:45 AM | N/A   |
| In Range   | 30-Apr-19 04:30:45 AM | 30-Apr-19 04:50:15 AM | N/A   |
| High Alarm | 30-Apr-19 04:50:15 AM | 30-Apr-19 04:56:25 AM |       |

Remove the "In Range" State

1. In the Format Template tab -> expand the "Main Section" -> expand the "MainContent" entry -> expand the "Alarms" table
2. Double clicks the "Values" row of the Alarms table -> Expressions tab -> Iterator Result Condition: `Results/Result[Label="Message"]/Value != "In Range"`

Report - Table Row Edit

OK Cancel  

**Table Row Edit**

Layout Border Alignment Expressions

Condition

Iterators

Iterator

Iterator Result Condition

3. Save Report Template -> Refresh or F5

Format Template

Report

**Batch Report**

- CoverSheet
- ReportHeader
- PageHeader
- Main Section
  - SectionHeader
  - MainContent
    - Main Batch Data
    - </br>
    - BatchTable
    - </br>
    - Trend - CDT158
    - </br>Summary Data</br>
    - Trace Set - Summary Data
    - </br>Profile Data</br>
    - Table - Profile Data
    - </br>Alarms</br>
    - Alarms
      - Labels
        - State
        - State
        - Start Time
        - Start Time
        - End Time
        - End Time
        - Trend
        - Trend
      - Values
        - State
        - Data
        - Start Time
        - Time UTC
        - End Time
        - Time UTC
        - Trend
        - Trend
      - N/A
  - Line
  - IterativeContent
  - SectionFooter
  - PageFooter
  - ReportFooter

**Profile Data**

| Tagname | Description                | Value at Start Time | Value at End Time |
|---------|----------------------------|---------------------|-------------------|
| CDT158  | Atmospheric Tower OH Vapor | 135.760345458984    | 147.882675170898  |

**Alarms**

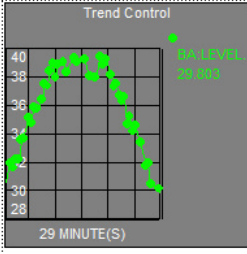
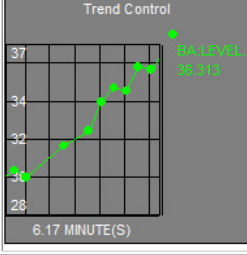
| State      | Start Time            | End Time              | Trend   |
|------------|-----------------------|-----------------------|---|
| High Alarm | 30-Apr-19 03:30:45 AM | 30-Apr-19 03:59:45 AM |  |
| Low Alarm  | 30-Apr-19 04:04:15 AM | 30-Apr-19 04:30:45 AM | N/A   |
| High Alarm | 30-Apr-19 04:50:15 AM | 30-Apr-19 04:56:25 AM |  |

**Iterative Unit-Procedure Data**

| Unit Name | Start Time            | End Time              |
|-----------|-----------------------|-----------------------|
| R-1001    | 30-Apr-19 03:10:15 AM | 30-Apr-19 04:16:20 AM |

**Compressed Values of Tag: TT1001**

---

## Lesson 8: Finishing Touches

### Toolboxes

There are two Toolboxes included in the RtReports Editor. These storage areas are used for reusable pieces of formatting or data.

They are accessed from the right edge of the interface. To use any of these items simply drag them out onto the template pages.

Items saved permanently are manually versioned.

### ScratchPad

Each has a permanent storage library and a Scratch Pad. The Scratch Pad is temporary. The Scratch Pad will hold items in memory only until the application is closed, and then it is cleared. It is similar to the Clipboard in Microsoft Office.

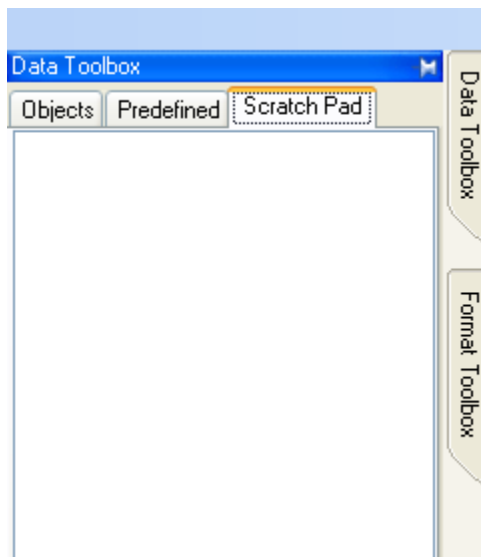

### Data Toolbox

The Data Toolbox holds items that are used in the data template that you want to reuse. The permanent storage area is labeled "Pre-defined." There are some pre-defined items that ship with the application.

## Format Toolbox

The format Toolbox holds items that are used in the report format template that you want to reuse. The permanent storage area is labeled “Style Sheets.”

## How to use the Toolboxes

Simply create generic items. For example, users can create a data structure with define journal actions with none of the details filled in.

**Journal Action Edit**

Name: Time to Target Check  
Description: Checks the time it takes to reach a specific target value

**Action Parameters**

| Name            | Type  | Value       | Dynamic |
|-----------------|-------|-------------|---------|
| Alias           | Liter | ?           | No      |
| MaxDuration     | Liter | ?           | No      |
| MinDuration     | Liter | ?           | No      |
| NotReachedM...  | Liter | Target m... | No      |
| OKMessage       | Liter | Time OK     | No      |
| TargetValue     | Liter | ?           | No      |
| TooLongMess...  | Liter | Time too    | No      |
| ValueNotReac... | Liter | N/A         | No      |

**Transition Equation** ☒ Hidden ☒ Default State ☒ [Icon]  
If TagMax([Alias].[periodStart].[periodEnd]) < {TargetValue} Then 4 Else -2

**Result Definitions**

| Output | Name | Type | Description |
|--------|------|------|-------------|
|        |      |      |             |

Time Parameters: [Empty]  
Data Parameters: [Empty]

Report designers only need to drag the item into the Data Template and populate the Action Parameters fields of the Journal Action.

Common ways the Style Sheets are used are report covers, headers, and footers that are designed to meet corporate report standards.

---

## Exercise 10: Using Toolboxes: Predefined Actions and Style Sheets

### Objectives

Discover how easy to configure a new report using the *PreDefined Action* and *StyleSheets*.

Learn how to import/export Toolboxes Predefined Action and Style Sheets

### Problem Description

You want to add a limit check to your report for a critical parameter. Rather than building a state machine, you want to use the built-in function provided with *RtReports* or that you built yourself.

### Approach

Create a new Batch based report template called *PredifinedReport*.

#### Add *Limit Check* action to the UnitBatch level

- Add the limit check action “PI Alias Limit Check” from the *Data Toolbox*
- Configure the limit check to point to the critical parameter, the **Level** alias for the unit.
- Configure the high limit to be **68** and the low limit to be **55**.

#### Add *Limit Check* StyleSeet to your *Format Template*

- Import the limit check action “**Alias Limit Check Section**” into the *Format Toolbox*. Add it to your Format Template.
- Import the cover page, report header, page header and page footer StyleSheets from the appropriate class folder. Add them to your Format Template.

Test the report against a completed EF of the 1K Reactors.

Report sample below:

|                   |                       |             |                       |           |
|-------------------|-----------------------|-------------|-----------------------|-----------|
| Report            |                       |             |                       |           |
| Section End       |                       |             |                       |           |
| Section Begin     |                       |             |                       |           |
| Daily:1           |                       |             |                       |           |
| Alarm Level       | Start Time            | Start Value | End Time              | End Value |
| Low Alarm         | 10-Nov-04 05:10:00 PM | 9.05        | 10-Nov-04 05:26:17 PM | 13.52     |
| High Alarm        | 10-Nov-04 09:41:13 PM | 99.33       | 10-Nov-04 11:58:43 PM | 75.48     |
| Daily:2           |                       |             |                       |           |
| Alarm Level       | Start Time            | Start Value | End Time              | End Value |
| Low Alarm         | 11-Nov-04 03:36:43 AM | 1.03        | 11-Nov-04 05:47:13 AM | 20.33     |
| High Alarm        | 11-Nov-04 09:39:13 AM | 99.18       | 11-Nov-04 11:57:43 AM | 75.86     |
| Low Alarm         | 11-Nov-04 03:06:06 PM | 5.43        | 11-Nov-04 05:14:07 PM | 10.10     |
| Daily:3           |                       |             |                       |           |
| Alarm Level       | Start Time            | Start Value | End Time              | End Value |
| High Alarm        | 12-Nov-04 09:25:31 AM | 97.75       | 12-Nov-04 11:56:22 AM | 76.36     |
| Low Alarm         | 12-Nov-04 03:39:22 PM | 0.81        | 12-Nov-04 03:52:47 PM | 0.22      |
| Section End       |                       |             |                       |           |
| Page Footer Begin |                       |             |                       |           |
| Page<br>of        |                       |             |                       |           |
| Page Footer End   |                       |             |                       |           |
| Report Journal    |                       |             |                       |           |

## Solution 10: Predefined Actions and Style Sheets

### Adding a *PreDefined Action* to *Data Template*

1. Launch the RtReports Editor on the PIRPT01 Training Cloud Environment and login
2. New -> Batch Report Template... -> Name: PredefinedReport -> OK
3. In Data Template tab -> select Batch -> Insert -> Unit Template -> OK
4. Click "Data Toolbox" tab (right) -> Predefined tab -> select and drag the "PI Alias Limit Check" to the Unit Template "★"

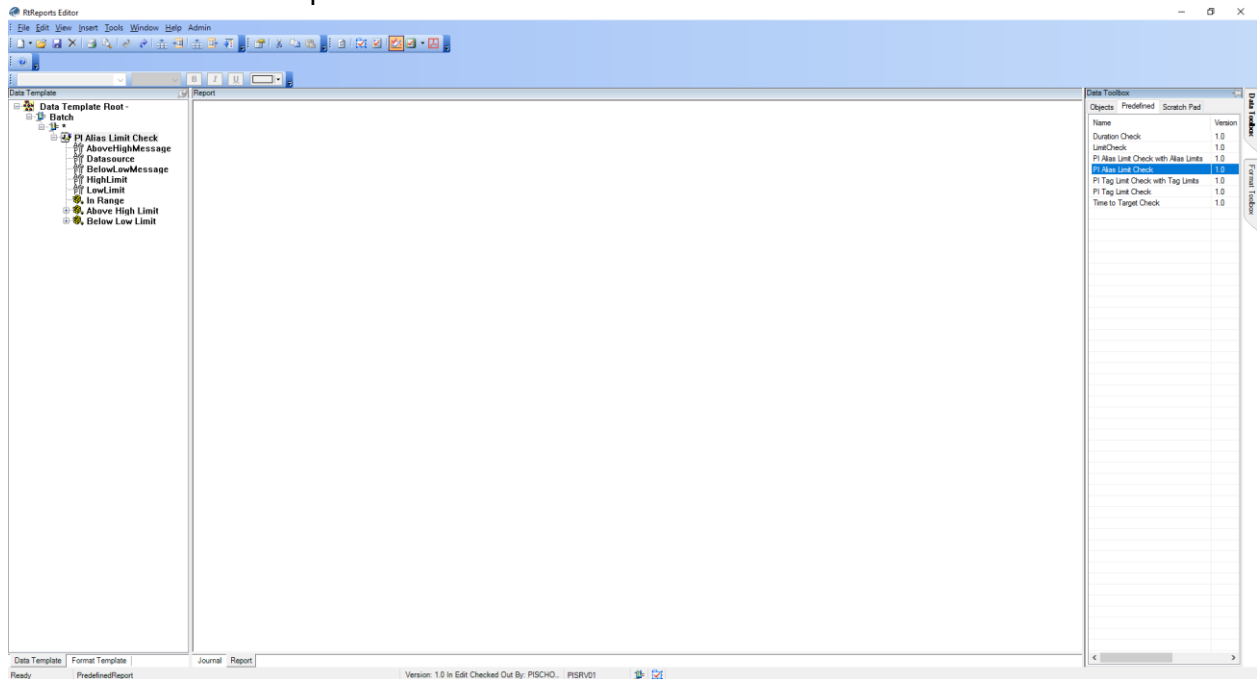

5. Double clicks the "PI Alias Limit Check" Journal Action -> Name: PI Alias Limit Check – Level -> populate Action Parameters:
  - Data Source Type: AFAttribute -> Value: Level (Relative Path of an Element Attribute of the 1K Reactors)
  - HighLimit: 68
  - LowLimit: 55
  - OK

Data - Journal Action Edit

OK Cancel [Icons]

**Journal Action Edit**

Name: PI Alias Limit Check - Level

Description: This action monitors a PI Alias datasource between numeric limits entered as parameters. Enter a valid PI Alias in the Datasource parameter and a valid high and low numeric number in the Value column for the LowLimit and HighLimit

**Action Parameters**

| Name           | Type        | Value        | Dynamic |
|----------------|-------------|--------------|---------|
| AboveHighMe... | Literal     | Value abo... | No      |
| Datasource     | AFAttribute | Level        | Yes     |
| BelowLowMes... | Literal     | Value bel... | No      |
| HighLimit      | Literal     | 68           | Yes     |
| LowLimit       | Literal     | 55           | Yes     |

**Action Options** | **Action States** | **Action Results**

Index | State Name

|   |                  |
|---|------------------|
| 1 | In Range         |
| 2 | Above High Limit |

**Transition Equation** ☒ Hidden ☒ Default State ☒ [Icon]

IF '[[{Datasource}]]' > {HighLimit} THEN 2 ELSE IF '[[{Datasource}]]' < {LowLimit} THEN 3 ELSE -1

**Result Definitions**

| Output | Name | Type | Description |
|--------|------|------|-------------|
|        |      |      |             |

Time Parameters | Data Parameters

6. Save Report Template
7. View -> Test Report -> Use Event Frames (or F3) -> browse and find a completed EF the 1K Reactors

### Add Limit Check Style Sheet to Report Contents to display newly configured data.

1. Import a Format Template: File -> Import -> Import Format Template to Editor... -> "C:\Class\Exercises and Solutions\Toolbox Exercise Files\PreDefinedReport\_FormatTemplate-Base.XML"
2. Import a Style Sheet: Click *Format Toolbox* tab (right) -> *Style Sheets* tab -> right click anywhere -> *Import* -> "C:\Class\Exercises and Solutions\Toolbox Exercise Files\Alias Limit Check Section.xml" -> Open
3. Import more Style Sheets: repeat importing the Generic Cover Page, Generic Header, Page Header, Page Footer.
4. Switch to *Format Template* tab
5. Click *Format Toolbox* tab (right) -> select and drag *Alias Limit Check Section* to the report root -> re-arrange such that it is below the Batch Summary section
6. Save Report Template -> Refresh (F5)

Format Template

PreDefinedReport

CoverSheet

ReportHeader

PageHeader

Batch Summary

Alarm Limit Check Section

SectionHeader

Table

Table

Header Row

Data Row

Alarm

Data - Value High Red

Data - Value Low

Start Time

Time UTC - Value High Red

Time UTC - Value Low

Start Value

Data - Start Value High Red

Data - Start Value Low

End Time

Time UTC - Value High Red

Time UTC - Value Low

End Value

Data - End Value High Red

Data - End Value Low

SectionFooter

PageFooter

ReportFooter

Report

Section Begin

Batch ID

Start Time

End Time

BIDDEK55

29-Apr-19 07:56:55 AM

29-Apr-19 09:43:05 AM

Section End

Section Begin

R-1001:1

Alarm Level

Start Time

Start Value

End Time

End Value

Value below low limit

29-Apr-19 07:56:55 AM

18.92

29-Apr-19 08:14:04 AM

63.64

Value above high limit

29-Apr-19 08:20:04 AM

70.04

29-Apr-19 08:30:04 AM

65.33

Value above high limit

29-Apr-19 08:44:04 AM

68.85

29-Apr-19 08:49:04 AM

53.58

Value below low limit

29-Apr-19 08:52:04 AM

43.68

29-Apr-19 09:03:00 AM

12.24

R-1002:1

Alarm Level

Start Time

Start Value

End Time

End Value

Value above high limit

29-Apr-19 08:37:00 AM

72.70

29-Apr-19 08:47:04 AM

63.31

Value below low limit

29-Apr-19 08:51:04 AM

49.55

29-Apr-19 09:19:04 AM

56.81

Value above high limit

29-Apr-19 09:24:04 AM

69.42

29-Apr-19 09:37:04 AM

67.56

Value above high limit

29-Apr-19 09:40:04 AM

69.83

29-Apr-19 09:43:05 AM

69.19

Section End

## Defining Printing

In order to print reports users must to define certain parameters; settings is defined through the Format template Root Properties.

The 'Report - Report Edit' dialog box is shown with the 'Print Setup' tab selected. It contains the following settings:

- Page Orientation:** Portrait
- Page Numbering:** Skip First Page
- Page Units:** Inches
- Top Margin:** 0.00
- Bottom Margin:** 0.00
- Left Margin:** 0.00
- Right Margin:** 0.00
- Printer Name:** Adobe PDF
- Official Mark:** Official Print
- PDF Settings:**
  - Output Directory:** (empty text box)
  - Official Output Directory:** (empty text box)
  - File Name:**
    - ☒ Report Type
    - ☒ End Time
    - ☒ Report Name
    - ☒ Start Time
    - ☒ Report Version
    - ☒ Data Server

## Versioning

All Report Templates have a Version number and Status. The initial version of a Report Template starts at 1.0. It is then incremented by whole numbers. A released Report Template cannot be changed. You must create a new version.

***Only one released version of a Report Template may be run against a batch.***

The 'Report Template Advanced Settings' dialog box is shown with the 'Reviews' tab selected. It contains the following elements:

- Security | Reviews | Approvals** (tabbed interface)
- Save Review Cycle** and **Load Review Cycle** buttons
- Review Cycle Management:**
  - +** (Add)
  - (Remove)
  - ↑** (Move Up)
  - ↓** (Move Down)
- Reviewing Step Table:**

| Reviewing Step | Reviewing Group    |
|----------------|--------------------|
| 1              | rtreportsreviewers |

Versioning is handled through the approval cycle. This is accessed through the Format Template Root Properties and selecting “Advanced”.

**Note:** The Load Review Cycle and Save Review Cycle is not functional.

### Reviewing a Report Template with No Review Cycle

To Review a Report Template with No Review Cycle, your group must have the Edit security attribute and must have been granted Edit permission on the specific Report Template. Usually this occurs when the person editing the report has also the ability to release it.

If there are no Approvals configured the report is said to have No Review Cycle. In this scenario the **Mark for Review** button is not used. The initial button will be the **Review** button.

| Version Number | State   | CheckedOutBy  | CheckedOut        | Begin Effective | End Effective | Review Date        |
|----------------|---------|---------------|-------------------|-----------------|---------------|--------------------|
| 1.0            | In Edit | TRAIN56\admin | 12/21/2009 10:... | Not Set         | Not Set       | 12/31/1969 4:00:01 |
|                |         |               |                   |                 |               |                    |
|                |         |               |                   |                 |               |                    |

Simply click **Review** to release the report.

### Reviewing a Report Template with a Review Cycle

If you are working with a Report Template that has a defined Review Cycle, the first step is to mark the Report Template ‘ready for review.’ To accomplish this, you must have Edit permission on the specific Report Template.

| Version Number | State   | CheckedOutBy  | CheckedOut        | Begin Effective | End Effective | Review Date        |
|----------------|---------|---------------|-------------------|-----------------|---------------|--------------------|
| 1.0            | In Edit | TRAIN56\admin | 12/21/2009 10:... | Not Set         | Not Set       | 12/31/1969 4:00:01 |

Before the report can be released, it must be set to **Mark for Review**. This means at least one person from each of the groups defined in the Reviews area has to log on and click the **Review** button. When all the Review Groups have clicked **Review** the report is released.

Each reviewer has the capability to enter a comment or reject the report. If the report is rejected the editor must submit it again after making changes.

### Allowing Comments and Verifications

In the Format Template Root Properties are check boxes for enabling Verifications and Comments. These are applied to the various sections.

The ability for an individual or group to make comments and verifications is controlled through Group Privileges.

### Report Template Version and Status in the Generator

Report Template versions that appear in the Generator depend on three things:

- PIBatch start time
- Report Template Status
- Report Template release date

The Report Template version that is returned is the version which has the most recent release date before the PIBatch start time and has a status of released. If you have several Batches, you may see several versions of a Report Template.

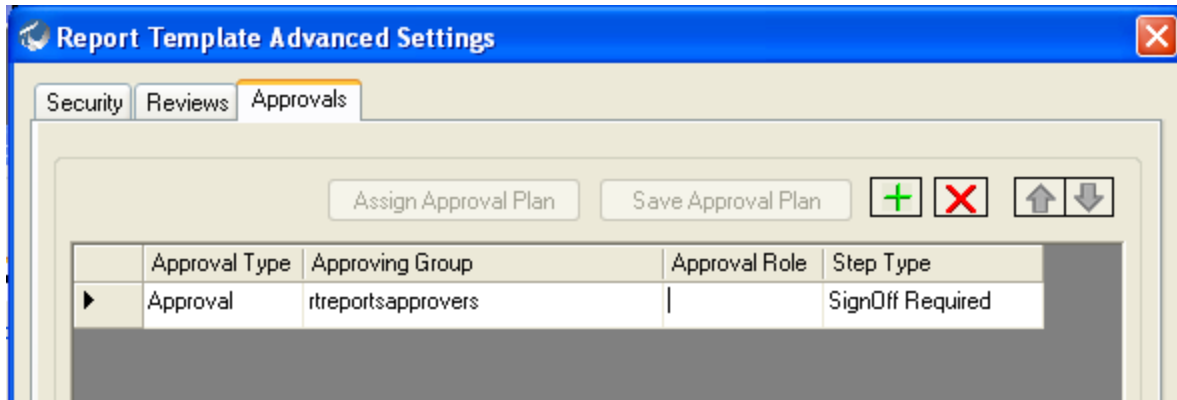

If you have a Report Template checked out for Editing, then this Report Template version is returned as a valid Report Template in the report list that you can see. It does not appear for other users. This is for testing purposes only. When you generate a Report Template that is In Editing, all comments, verification, and approval features are disabled.

### Report Status Definitions

| Status            | Definition  |
|-------------------|---|
| Not Run           | The report has not been generated. The batch has started and may not have finished. |
| Not Yet Approved  | The batch has ended. The report has not yet begun its review cycle.                 |
| In Approval Cycle | The batch has ended. The report has reached at least one approval person.           |
| Approved          | The batch has ended. The report has been approved by all the designated approvers.  |
| In Edit           | The report has not been released to Production yet.                                 |

## Lesson 9: The PI RtReports Generator

In this section we will learn how to generate some basic reports that are predefined. In order to perform these tasks, we will need to import a couple of defined reports.

### Import Export Reports

The PI RtReports allows you to do is to export and import report definitions to share between servers or for a backup. Reports are exported and imported in XML format. Each report has two components: Data Template and Format Template. To import a complete report, you must import both pieces.

## Exercise 11: Import a Batch-Based Report

### Objectives

Quickly create a batch-based report that will later be used with the RtReports Generator. Using the Import function for the Data Template and Format Template.

### Problem Description

Given two XML files, import the Data Template and Format Template into a new batch-based report. Once both files are imported, release the newly created report. It will then be available in the RtReports Generator.

### Approach

Create a new Batch Report Template called *ReactorReport*.

Import the Data Template file C:\Class\Exercises and Solutions\BatchRecords\**ReactorReport\_DataTemplate.xml**.

Import the Format Template file C:\Class\Exercises and Solutions\BatchRecords\**ReactorReport\_FormatTemplate.xml**.

Use the Report Version Manager under the Tools menu to release the report.

## Solution 11: Import a Batch-Based Report

### Import a Batch Report Template

1. Launch the RtReports Editor on the PIRPT01 Training Cloud Environment and Login
2. Create a new Batch Report Template: *File > New > Batch Report Template* -> Name: BatchRecords -> OK
3. Import the Data Template XML file: *File > Import > Import Data Template to Editor...* -> browse "C:\Class\Exercises and Solutions\BatchRecords\BatchRecords\_DataTemplate.xml" -> Open

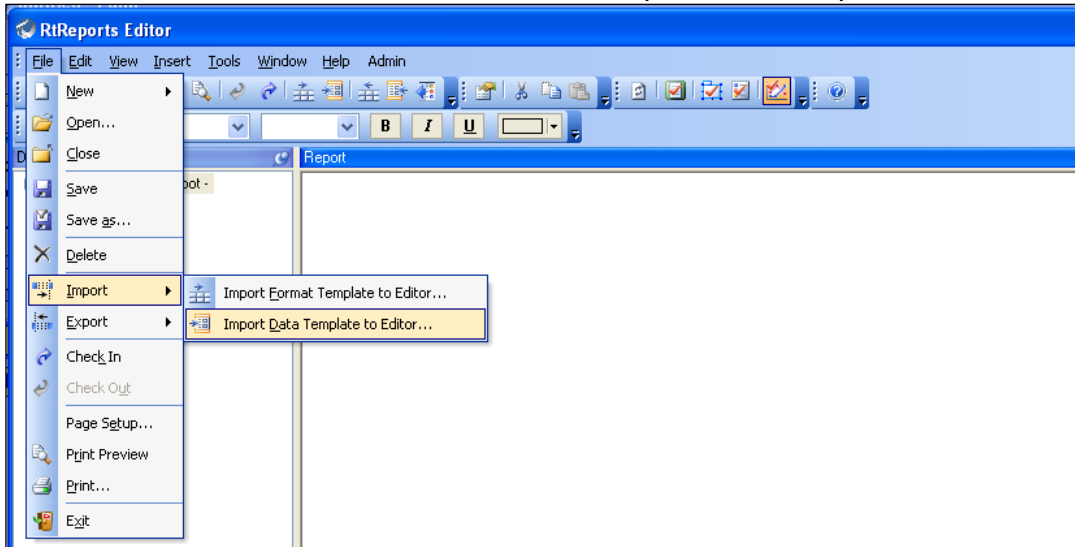

4. Import the Data Template XML file: *File > Import > Import Format Template to Editor...* -> browse "C:\Class\Exercises and Solutions\BatchRecords\BatchRecords\_FormatTemplate.xml" -> Open
5. Save Report Template -> Vies -> Test Report -
6. Test your report using the *View > Test Report -> Use Event Frames (or F3)...* -> find and select an 1K Reactors complete "Procedure"

Event Frame Search

Connection Options (\\PISRV01\\THE Database)

Server:

PISRV01

Database:

THE Database

AllDescendants:False

Name:BID\*

Search

Criteria

Search:

Active Between

☐ In Progress

Search start:

\*-3d

☐ All Descendants

Search end:

\*+1d

Custom

Name:

BID\*

Analysis Name:

Element Name:

Add Criteria

Results

Group by:☐ Category☐ Template

|                          | Name      | [3.05:48:33.7... | Duration | Start Time          | End Time         | Description | Category        | Severity | Template  |
|--------------------------|-----------|------------------|----------|---------------------|------------------|-------------|-----------------|----------|-----------|
| <input type="checkbox"/> | BIDRTS1.  |                  | 1:46:10  | 5/2/2019 2:14:00 AM | 5/2/2019 4:00... |             | OSIBatch;OSI... | None     | Procedure |
| <input type="checkbox"/> | BIDTLT6.  |                  | 1:46:25  | 5/2/2019 3:26:05 AM | 5/2/2019 5:12... |             | OSIBatch;OSI... | None     | Procedure |
| <input type="checkbox"/> | BIDBDM25. |                  | 1:46:10  | 5/2/2019 4:38:25 AM | 5/2/2019 6:24... |             | OSIBatch;OSI... | None     | Procedure |
| <input type="checkbox"/> | BIDRTS31. |                  | 1:46:15  | 5/2/2019 5:50:30 AM | 5/2/2019 7:36... |             | OSIBatch;OSI... | None     | Procedure |
| <input type="checkbox"/> | BIDBDM35. |                  | 1:46:10  | 5/2/2019 7:02:40 AM | 5/2/2019 8:48... |             | OSIBatch;OSI... | None     | Procedure |
| <input type="checkbox"/> | BIDBDM46. |                  | 1:46:10  | 5/2/2019 8:14:45 AM | 5/2/2019 10:0... |             | OSIBatch;OSI... | None     | Procedure |
| <input type="checkbox"/> | BIDRSU20. |                  | 1:46:10  | 5/2/2019 3:27:20 PM | 5/2/2019 5:13... |             | OSIBatch;OSI... | None     | Procedure |
| <input type="checkbox"/> | BIDSPI26. |                  | 1:46:10  | 5/2/2019 4:39:25 PM | 5/2/2019 6:25... |             | OSIBatch;OSI... | None     | Procedure |
| <input type="checkbox"/> | BIDDEK30. |                  | 1:46:10  | 5/2/2019 5:51:30 PM | 5/2/2019 7:37... |             | OSIBatch;OSI... | None     | Procedure |

The search found 49 Event Frames matching the search criteria.

OKCancelReset

7. Select Report tab and verify

Report

Report Name: BatchRecord  
Report Version: 1.0  
Start Time: 02-May-19 02:02:40 PM  
End Time: 02-May-19 03:48:50 PM  
Duration: 1 hour 46 minutes 10 seconds

Report Header End

Section Begin

**Batch ID:** BIDBDM35. **Start Time:** 02-May-19 02:02:40 PM **End Time:** 02-May-19 03:48:50 PM **Product:** PrRTS35. **Recipe:** RCSP135.

| Unit:       |         | Unit Start Time:      |         | Unit End Time:        |           |
|-------------|---------|-----------------------|---------|-----------------------|-----------|
| R-1001      |         | 02-May-19 02:02:40 PM |         | 02-May-19 03:08:45 PM |           |
| Parameter   | Average | Maximum               | Minimum | Start Value           | End Value |
| Temperature | 142.60  | 220.48                | 50.00   | 100.11                | 108.87    |
| pH          | 9.50    | 10.94                 | 1.00    | 10.90                 | 9.67      |
| Level       | 44.84   | 63.43                 | 0.00    | 17.34                 | 14.21     |

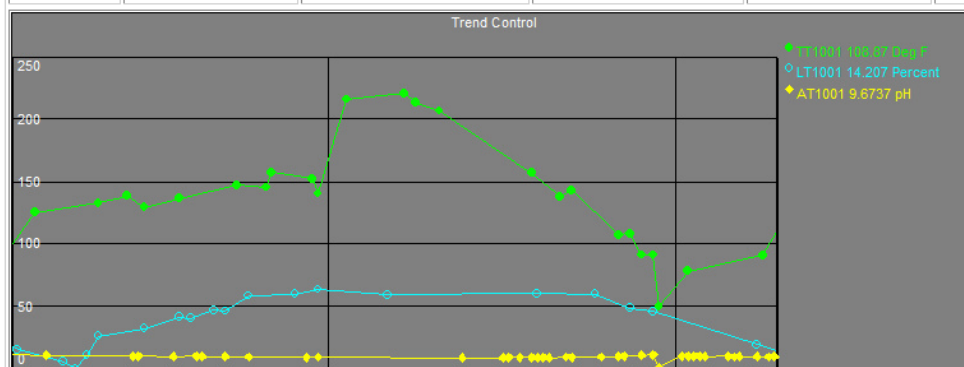

## Release a Batch Report

1. Switch to Format Template tab -> verify the report settings as followings:
  - Double clicks report root
  - Format Root tab: check or uncheck *Allow Verification*, *Allow Comments*...
  - Print Setup tab: *Page Orientation*, *Page Numbering*, *Paper Size*, *Margins*...
  - Criteria tag: *Recipe*, *Product*...
  - Effective Dates tab: *Effective Start Time* and *Effective Ent Time*

Report - Report Edit

OK Cancel [Icons]

**Report Edit** Advanced...

Format Root **Print Setup** Criteria Effective Dates

Page Orientation: Portrait

Page Numbering: Skip First Page

Paper Size: Default

Margins:

Top: 0.00 Bottom: 0.00

Left: 0.00 Right: 0.00

Units: Inches

Official Mark: Official Print

PDF Settings:

Output Directory: [Text Box]

Official Output Directory: [Text Box]

File Name:

☒ Report Type ☐ End Time

☒ Report Name ☐ Start Time

☒ Report Version ☒ BatchID

☒ Data Server ☒ Product

☒ Recipe

- Advanced... button
  - Security tab -> setup *Report Edit* Group(s) and *Report Execute* Group(s)
  - Reviews tab -> setup Report Reviewing Step(s) and Group(s)
  - Approvals tab -> setup Report Approval Type(s), Group(s), and Role(s)

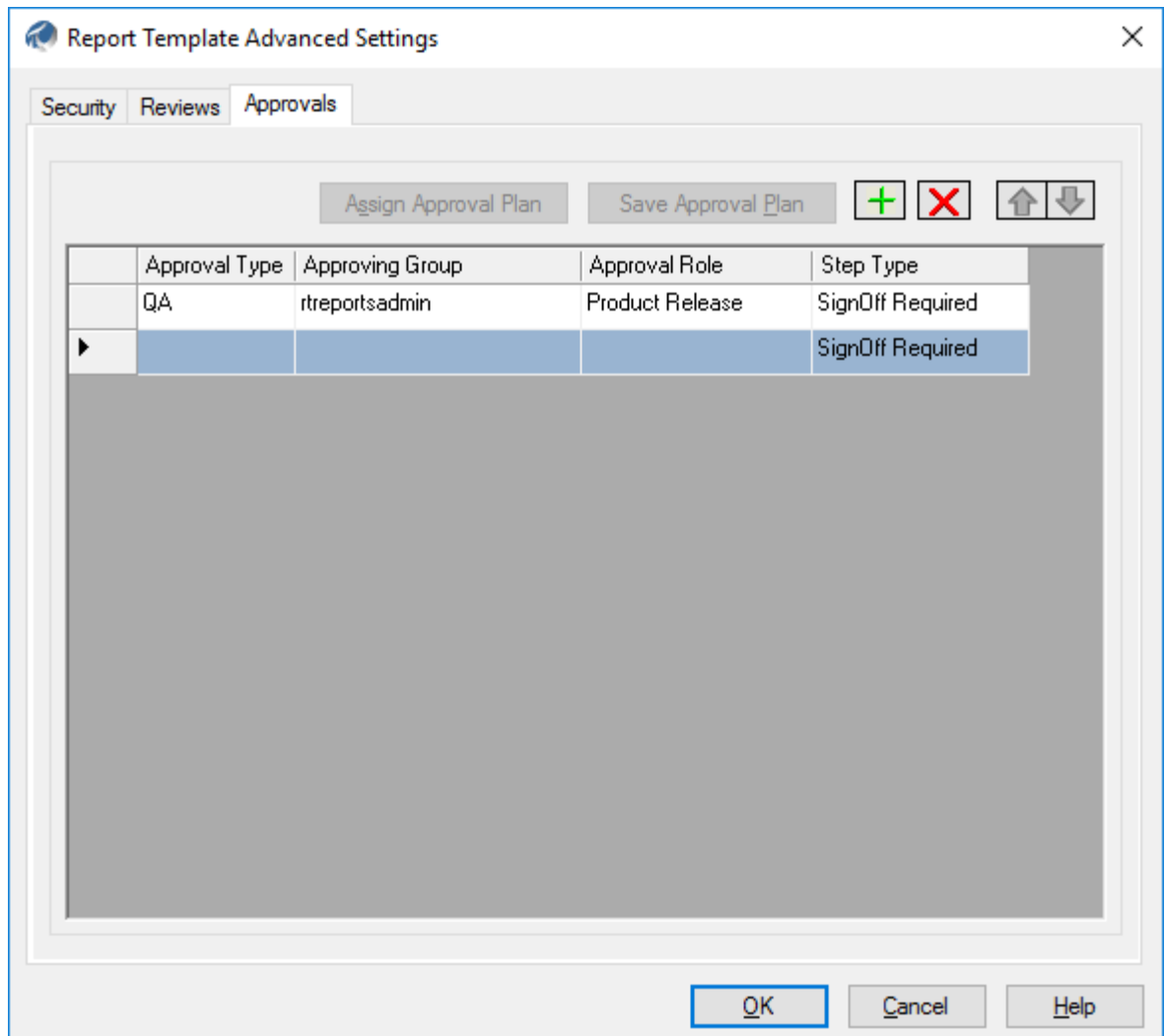

2. To release the report: *Tools > Report Version Manager...* -> click Review button (to start Review) -> select **Yes** to warning "This report has no approval cycle. Do you still want to proceed?" -> Close

[illegible]

- ### 3. Notice the State column

[illegible]

4. Click *Close* to complete releasing the report

## Exercise 12: Import a Time-Based Report

### Objectives

- Quickly create a time-based report that will later be used with the RtReports Generator.
- Using the Import function for the Data and Report Templates.

### Problem Description

Given two XML files, import the Data and Format Templates into a new time-based report. Once both files are imported, release the newly created report. It will then be available in the RtReports Generator.

### Approach

Create a new Time Report Template called *DailyReport*.

Import the Data Template file C:\Class\Exercises and Solutions\DailyReport\**DailyReport\_DataTemplate.xml**.

Import the Format Template file C:\Class\Exercises and Solutions\DailyReport\**DailyReport\_FormatTemplate.xml**.

Use the Report Version Manager under the Tools menu to release the report.

## Solution 12: Import a Time-Based Report

### Import a Time Report Template

1. Launch the RtReports Editor on the PIRPT01 Training Cloud Environment and login
2. Create a new Time Report Template: *File > New > Time Report Template...* -> Name: DailyReport -> OK

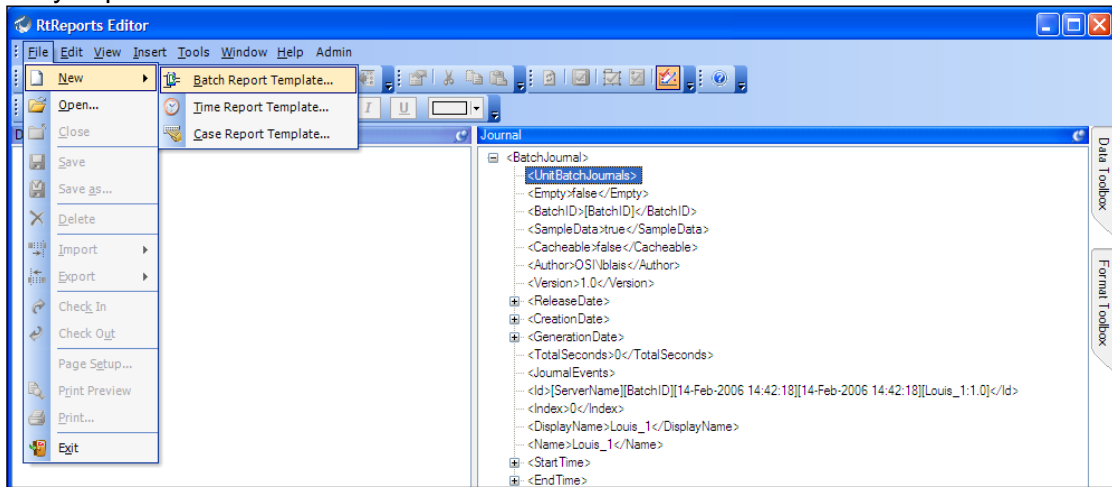

3. Import the Data Template XML file: *File > Import > Import Data Template to Editor...* "*C:\Class\Exercises and Solutions\DailyReport\DailyReport\_DataTemplate.XML*"

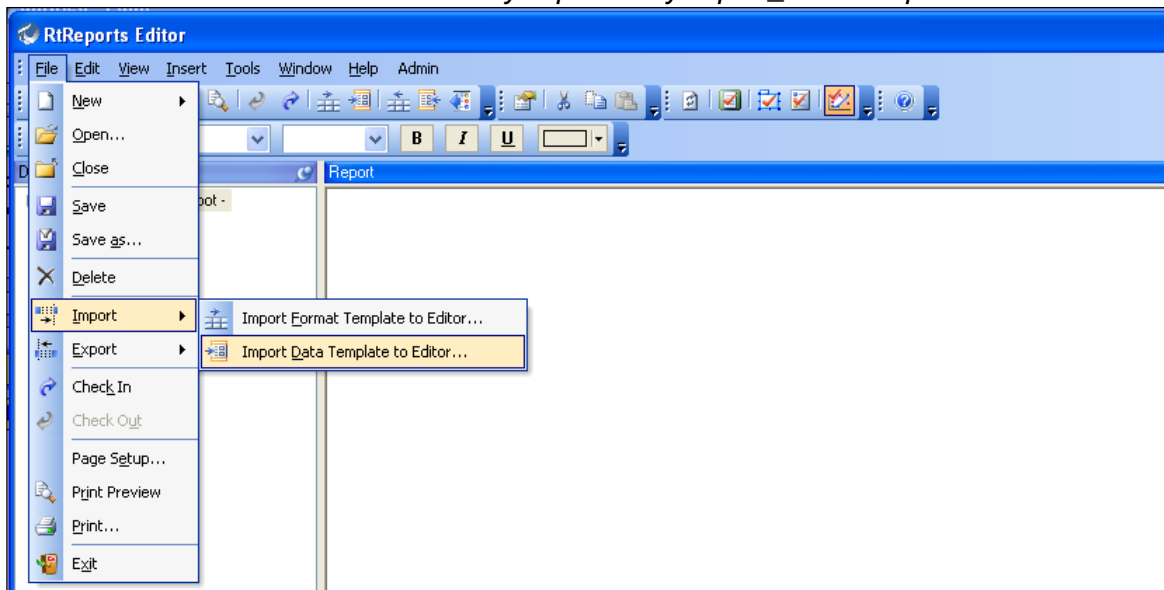

4. Import the Format Template XML file: *File > Import > Import Format Template to Editor...* "*C:\Class\Exercises and Solutions\DailyReport\DailyReport\_FormatTemplate.XML*"
5. Save Report Template -> View -> Test Report... (or F2) -> Data Server: PISRV01 -> Start Time: \*-1d -> End Time: \* -> OK
6. Report tab -> verify report

Report

## Daily Report

| Start Time            | End Time              |
|-----------------------|-----------------------|
| 03-May-19 11:35:39 PM | 04-May-19 11:35:39 PM |

## Data Summary

| Value                      | Minimum                          | Maximum                          | Average |
|----------------------------|----------------------------------|----------------------------------|---------|
| Atmospheric Tower OH Vapor | 47.0826<br>04-May-19 12:59:01 AM | 92.7772<br>04-May-19 02:23:31 AM | 60.8314 |
| Level Reactor 1            | 0.0000<br>04-May-19 12:59:01 AM  | 43.9049<br>04-May-19 01:48:01 AM | 22.2191 |
| Temperature Reactor 1      | 0.0000<br>04-May-19 12:59:01 AM  | 52.4452<br>04-May-19 11:04:58 PM | 18.1636 |
| Concentration Reactor 1    | 0.0000<br>04-May-19 12:59:01 AM  | 46.5248<br>04-May-19 02:11:01 AM | 21.3580 |

Section End

Section Begin

Trend Control

DEG. C

● CDT153 57.983 DEG. C

## The RtReports Generator

The RtReports Generator is a .NET web application.

Users with appropriate permission login to RtReports generator through a web-browser like Google Chrome, Microsoft Edge, Microsoft Internet Explorer... using his/her Windows credential.

The RtReports Generator URL: <https://<RtReportHostname>/RtReports>. Users may find the URL pre-defined in the PI System menu.

Once a user login to the RtReports Generator successfully, user will need to choose the type of report (Batch-based or Time-based) to run. The RtReports installation default: Batch-based. Users may choose to change the initial login page preference by changing the value of the app key `<add key="InitialPage" value="Batch" />` under the group `<appSettings>`. The valid value is "Batch" or "Report".

Users may choose to launch the RtReports in a time-zone that is differ from PI System's default. The URL for launch the RtReport Generator in EST: <https://<RtReportsServerHostname>/RtReports/webpages/logins/logon.aspx?tz=Eastern Standard Time>

To enable the Time-zone functionality, user must edit the value of the `<appSettings>` `<add key="ReportTimeZone" value="Server" />` in the `%PIHOME%\RtReports\web.config` file. Change the value="Server" to value="Client"

## Generating Batch Reports

The two steps involved:

1. Batches tab: Search and select the desired batch
2. Switch to Reports tab: Find and select (by clicking on) the desired report template

Once the Batch is selected, switch to the "Reports" tab and user will be presented with a list of report templates that can be used against that Batch. User will not see all reports or all versions of each report according to the Batch Report Rule.

The Batch Report Rule: A PI Batch can only be included in one version of a report template.

Note: the over-riding principle in RtReports is that there is one version of the truth. Once user run a report against a Batch that is remembered as "the version" for that Batch and that will be followed. User cannot run a report, modify a template, and run the report again against that same Batch. That would potentially produce two versions of official reports which is not allowed.

## Searching for Batches

Within the **Time Range** group, specify the following:

### State:

- Active – Batches that were active between the start and end time specified but not did not occur entirely within the time period.

- Entirely – Batches that started and ended between the start and end time specified.
- Ended – Batches that ended between the start and end time specified.
- Started – Batches that started between the start and end time specified.

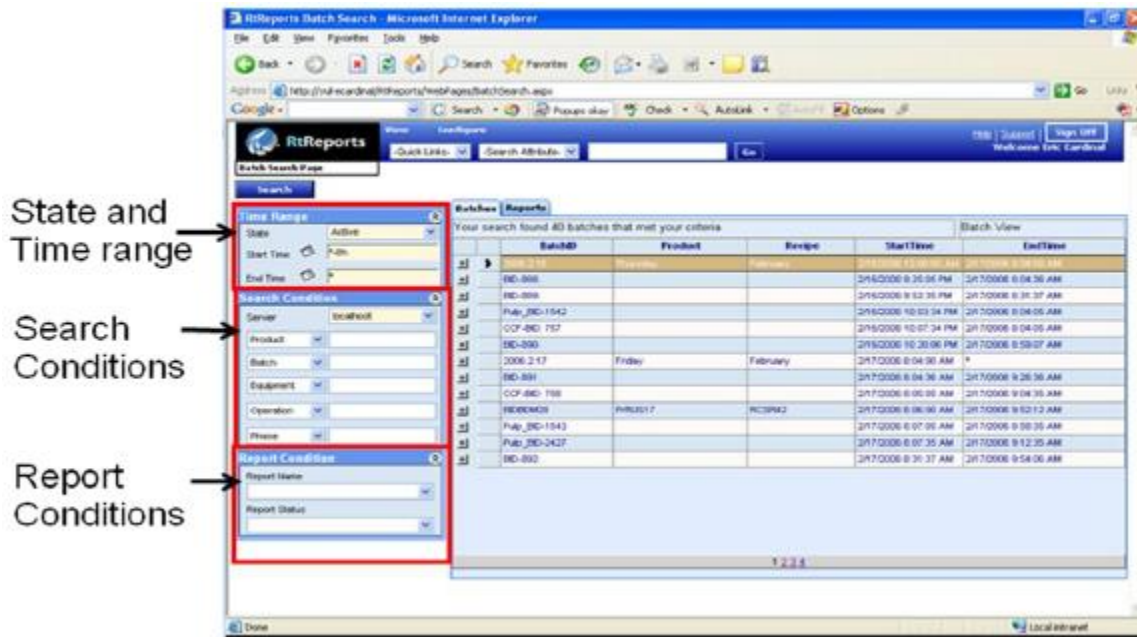

**Start Time:** this time may be relative or absolute.

**Start Time:** this time may be relative or absolute.

Within the **Search Condition** group, specify the followings:

**Data Server:** the PI Data Archive server

**Asset Server:** the PI AF Server

**Asset Database:** the PI AF Database

**Product, Batch, Equipment, Operation, and Phase** (user may change the order by clicking on the dropdown arrow): may enter a complete name or part of a name with wildcard characters. The "\*" character is treated as a series of wildcard characters. The "?" character is treated as a single wildcard character. Any blank input, the RtReports assumes 'all.'

Within the **Report Condition** group, specify the followings:

**Report Name:** to limit the search to a certain report name

**Report Status:** to limit the search to a given status for that report

## Selecting a Batch Report Template

Once a batch(s) is selected, switching to the “Reports” tab will show the templates that can be used for the Batches selected in the “Batches” tab. To generate the report, simply click on the name of the desired report template.

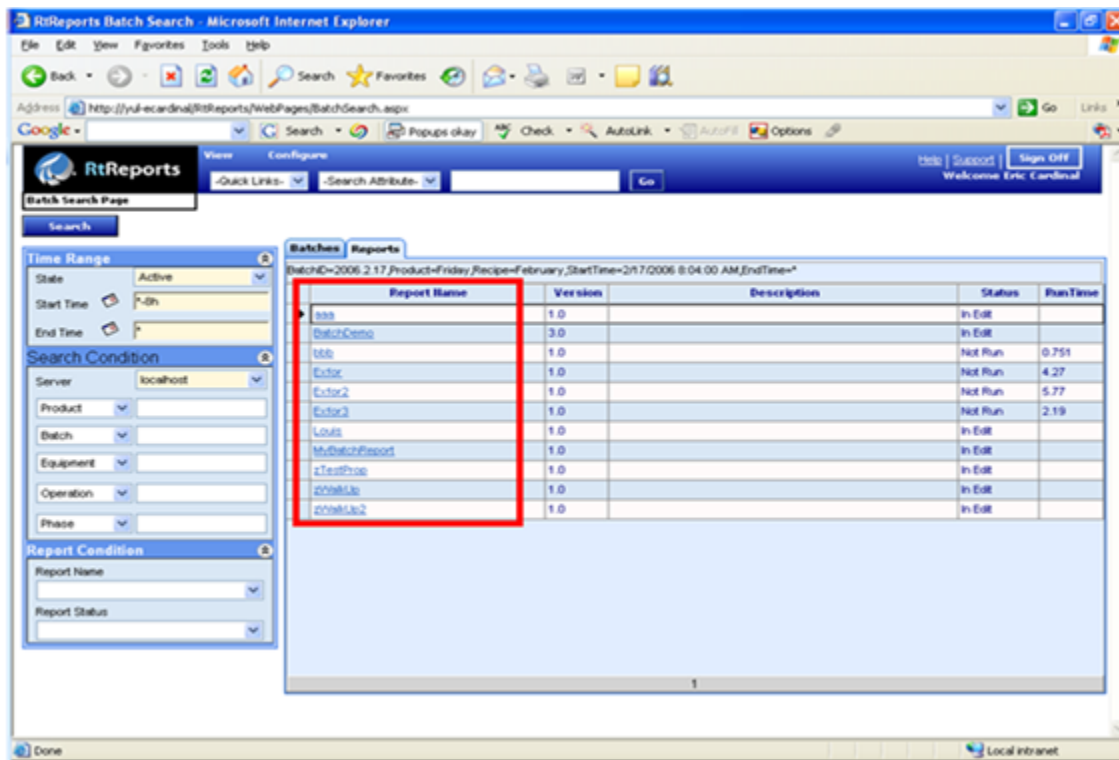

## Viewing the Report

The report will appear in a pop-up window.

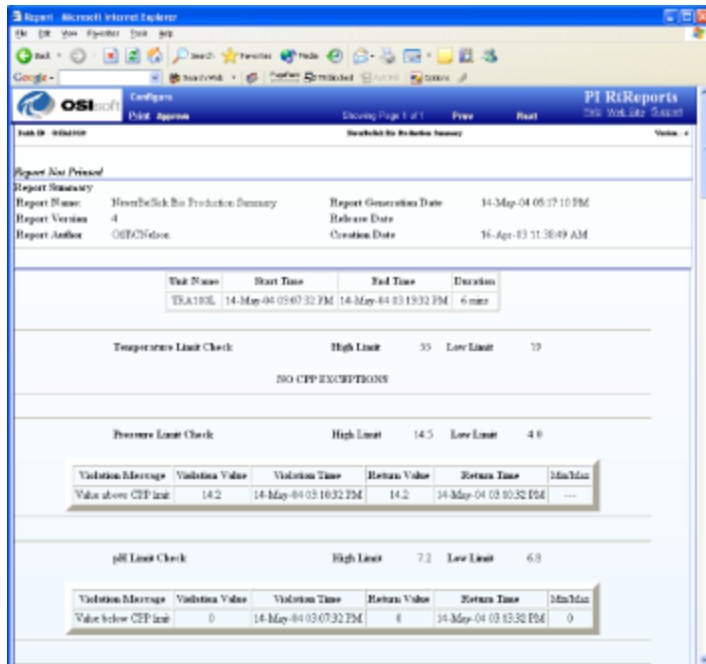

There are many options at this point, depending on what has been configured.

**NOTE:** testing a report template, i.e. generate a report against a non-released report template, the options for Comments, Verifies, Approve, and Print (official print) will not be available to user.

## Workflow Options

Viewing a report that is yet to be printed, user with the appropriate assigned permission(s) may perform the optional workflow actions (Comment, Verify, and/or Approve) that are enabled to the report template

### Adding Comments & Verifications

If the Comments option is enabled on the report template, the [Comment](#) link will be enabled to the login user who has the Comments permission. To enter comment(s), click on the [Comment](#) link, enter comment, and sign-off to complete the action.

If the Verifications option is enabled on the report template, the [Verify](#) link will be enabled to the login user who has the Verifications permission. To enter verification(s), click on the [Verify](#) link, enter verification, and sign-off to complete Action.

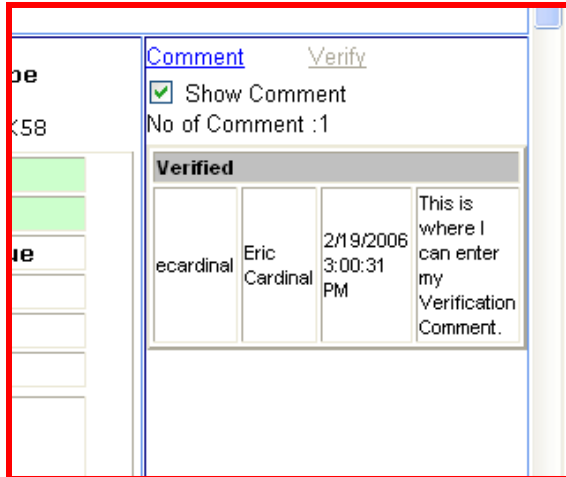

Notice that in the Comment or Verify popup, the User Id is the login Username and cannot be altered. The Username and password combination of authentication satisfies the requirement of Electronic Signatures for 21 CFR Part 11.

### Approval

The login user who has the *Approve* permission can only approve a *completed batch* report (i.e. batch that has start time and end time), hence the *Approve* link is enable. The *Approve* link only available to the current approval cycle group and stay available until the group signoff on the Approval.

The RtReports uses its security mechanism to automatically detect what individuals can approve reports. **A Batch must be completed (It must have a Batch End time.) before approvals can occur.** More than one approval may be required.

Also notice that in the Approve popup, the User Id is the login Username and cannot be altered. The Username and password combination of authentication satisfies the requirement of Electronic Signatures for 21 CFR Part 11.

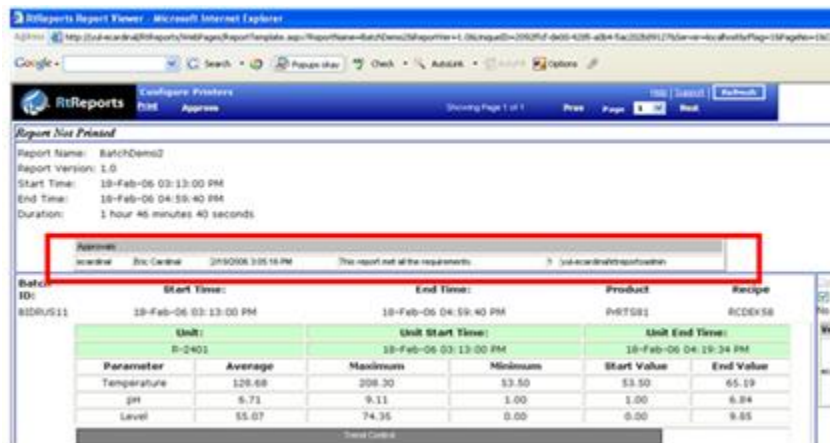

Approval text will be displayed in an approval section of the report under the Report Header Section.

## Printing the Report

The two types of RtReports report printing are Official Printing and regular printing. The login user must have the *OfficiallyPrint* permission to initiate Official Printing. Same security rule, the login user must have the *Print* permission to initiate Regular Printing.

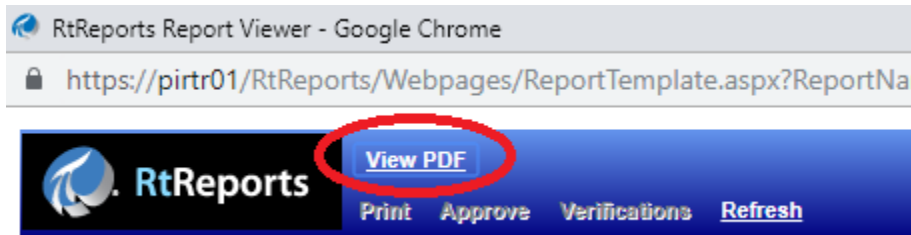

Regular Printing is initiated through the View PDF link in the Report Viewer, a .pdf report file will be created in the “AdobePDFLocation” directory (user defined path in %PIHOME%\RtReports\bin\OSIsoft.RtReports.RemotingHost.exe.config file).

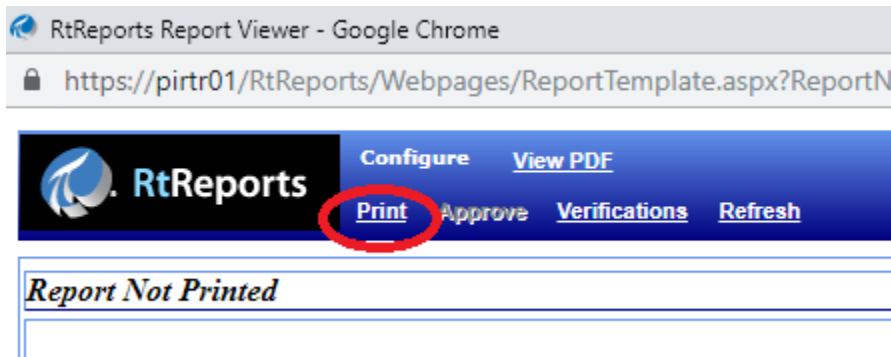

Regular Printing is initiated through the View PDF button in the Report Viewer, a .pdf report file will be created to the “OfficialAdobePDFLocation” directory (user defined path in %PIHOME%\RtReports\bin\OSIsoft.RtReports.RemotingHost.exe.config file). Each page of the report has an “Official Print” watermark in the lower left corner of the Report.

Official Print

## Configure automatic report generation

Automatic Report Generation (ARG) is an IIS PreLoad service that runs under the RtReports application pool on the web server.

### Edit the %PIHOME%\RtReports\web.config file

- <add key="AdobePDFLocation" value = "<Valid Path>" />. **Note:** the "<Valid Path>" must be the same as %PIHOME%\RtReports\bin\OSIsoft.RtReports.RtRemotingHost.exe.config file's
- <add key="ARGSenderEmail" value="<Valid Sender email address>" />
- <network host="<Valid Company SMTP Hostname>" under the <mailSettings> section

### Set the RtReports Application Pool User Account

- Open the Internet Information Services (IIS) Manager
- Set Identity to a Domain Service Account. **Note:** The Domain Service Account must be member of the RtReportsAdmin local Group, must have Read/Write access to the %PIHOME%\RtReport, and must have Read/Write access to the RtReports cache folder (default: %PIHOME%\RtReports\cache)
- Set the RtReports App Pool's Idle Time-out (minutes) = 300 (minimum recommended). Right click RtReports App Pool -> Advanced Settings... -> **Idle Time-out (minutes)** under Process Model section

### Edit the ApplicationHost.config file

- Prior to editing, be sure to save file  
C:\Windows\System32\inetsrv\config\applicationHost.config
- Set <application path="/RtReports" applicationPool="RtReports App Pool"  
**serviceAutoStartEnabled="true"** serviceAutoStartProvider="ARGService">

### Configure and Enable Automatic Report Generation

- RtReports Generator -> login -> -Quick Links- -> AutomaticReportGeneration -> Go -> Generation Settings section -> Name: ... -> check Enabled -> Report Name: ... -> Email Recipients: ... -> Matching Criteria... -> Save
- To disable any Enabled Automatic Report Generation row ->select the row -> Generation Settings -> uncheck Enabled -> Save
- To delete any Enabled Automatic Report Generation row -> click "X" (right of row)

## Exercise 13: Generating a Batch Based Report

### Objectives

Given a PI Batch and a Batch-Based report template, use the RtReports Generator to create a new report and use the Comment and Verify options.

### Problem Description

Generate a batch report using the *ReactorReport* report template created in an earlier exercise. Add comments and verification comment in one or many sections using the functions on the right-hand side of each section.

### Approach

Open the *ReactorReport* template in the RtReports Editor. Validate that the report has comments and verifications enabled.

Release the report.

Launch the RtReports Generator and login. Select a completed 1K Reactors Batch and then the *ReactorReport* to generate the report.

After it is generated, add a comment and verify the report.

## Solution 13: Generating a Batch-Based Report

1. Launch RtReports Editor on the PIRPT01 Training Cloud Environment and Login
2. Open the *BatchRecords* report template -> Format Template tab -> select each section -> verify that the *Allow Verifications* and *Allow Comments* options are enabled (checked) -> OK -> File -> Save. Note: both options are checked by default

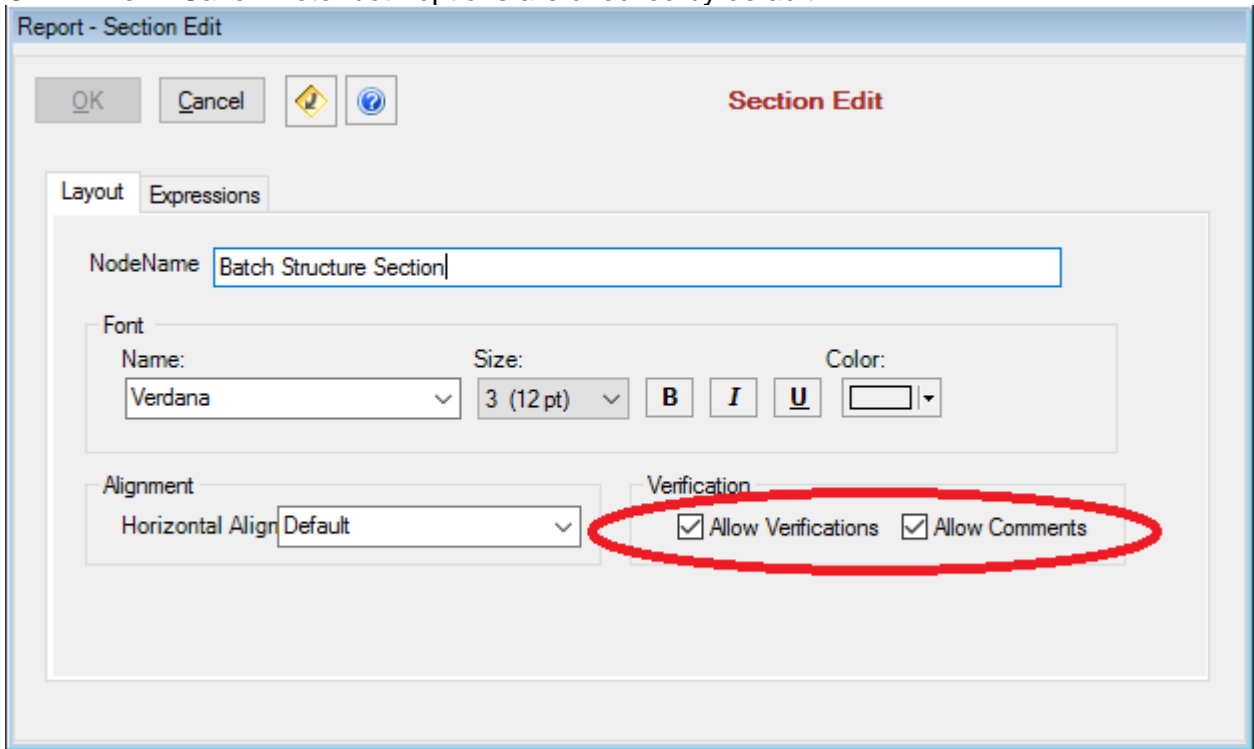

3. Release the report: Tools -> Report Version Manager... -> Review -> ...
4. Launch RtReports Generator (on the PIRPT01 Training Cloud Environment) and login

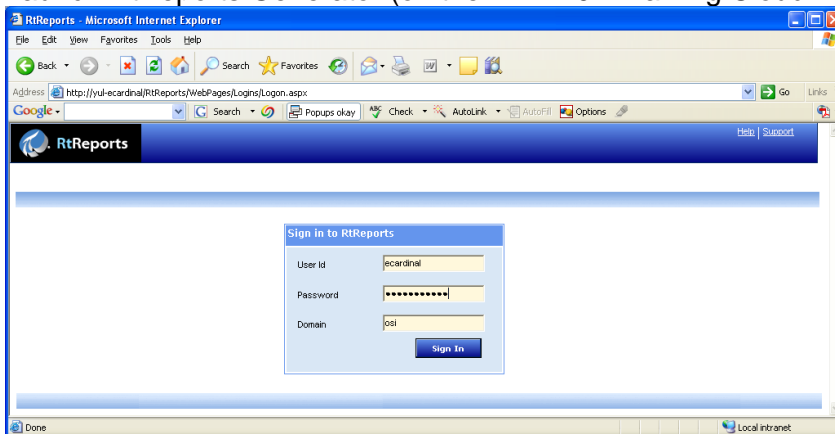

5. On the Batch Search Page, edit the Time Range, i.e. State, Start Time, and End Time -> edit the Search Condition, i.e. Data Server: PISRV01, Asset Server: PISRV01, and Asset Database: THE Database, also Product, Batch... of desired -> click Search

**Batch Search Page**

**Search**

**Time Range**

State: Active

Start Time: \*-2d

End Time: \*

**Search Condition**

Data Server: PISRV01

Asset Server: PISRV01

Asset Database: THE Database

Product:

Batch:

Equipment:

Operation:

Phase:

**Report Condition**

**Batches** **Reports**

Your search found 71 batches that met your criteria

Batch View

| BatchID       | Product       | Recipe   | StartTime             | EndTime              |
|---------------|---------------|----------|-----------------------|----------------------|
| Pulp_BID-2116 | Pulp_BID-2116 | Shutdown | 4/20/2019 12:31:52 AM | *                    |
| BIDRSU40      | PrRTS40       | RCBDM40  | 5/13/2019 6:50:40 AM  | 5/13/2019 8:36:50 AM |
| BIDRSU40      | PrRTS40       | RCBDM40  | 5/13/2019 6:50:40 AM  | 5/13/2019 8:36:50 AM |
| Pulp_BID-2128 |               |          | 5/13/2019 6:52:25 AM  | 5/13/2019 7:57:25 AM |
| Pulp_BID-2128 | Shutdown      | Shutdown | 5/13/2019 6:52:25 AM  | 5/13/2019 7:57:25 AM |
| Pulp_BID-1137 |               |          | 5/13/2019 7:07:55 AM  | 5/13/2019 7:58:55 AM |
| Pulp_BID-1137 | Shutdown      | Shutdown | 5/13/2019 7:07:55 AM  | 5/13/2019 7:58:55 AM |
| CCF-BID: 65   |               |          | 5/13/2019 7:35:55 AM  | 5/13/2019 8:04:55 AM |
| CCF-BID: 65   |               |          | 5/13/2019 7:35:55 AM  | 5/13/2019 8:04:55 AM |
| BIDDEK45      | PrRSU45       | RCRTS45  | 5/13/2019 8:02:45 AM  | 5/13/2019 9:48:55 AM |
| BIDDEK45      | PrRSU45       | RCRTS45  | 5/13/2019 8:02:45 AM  | 5/13/2019 9:48:55 AM |
| Pulp_BID-1138 |               |          | 5/13/2019 8:06:55 AM  | 5/13/2019 8:58:55 AM |
| Pulp_BID-1138 | Shutdown      | Shutdown | 5/13/2019 8:06:55 AM  | 5/13/2019 8:58:55 AM |

1 2 3 4 5 6

6. Select a completed BIDxxx batch (batch with start and end times) -> click Reports tab -> find and notice the BatchRecords Status: **Not Run** -> click the *BatchRecords* Batch report template hyperlink to generate the report

**Batch Search Page**

**Search**

**Time Range**

State: Active

Start Time: \*-2d

End Time: \*

**Search Condition**

Data Server: PISRV01

Asset Server: PISRV01

Asset Database: THE Database

Product:

Batch:

Equipment:

Operation:

Phase:

**Report Condition**

**Batches** **Reports**

BatchID=BIDRTS53, Product=PrTLT53, Recipe=RCBDM53, Start Time=4/24/2019 4:11:57 PM, End Time=5/12/2019 9:14:00 PM

| Report Name                   | Version | Description | Status  | RunTime |
|-------------------------------|---------|-------------|---------|---------|
| <a href="#">BatchRecord</a>   | 1.0     |             | Not Run | 000     |
| <a href="#">Test_RNI</a>      | 1.0     |             | In Edit |         |
| <a href="#">testIEF</a>       | 1.0     |             | In Edit |         |
| <a href="#">TestPageBreak</a> | 1.0     |             | In Edit |         |
| <a href="#">TestSinWaveEF</a> | 1.0     |             | In Edit |         |
| <a href="#">TQS</a>           | 1.0     |             | In Edit |         |

7. Wait for the report to appear, once the report is generated, click the Comment hyperlink -> enter comments -> enter Password -> OK

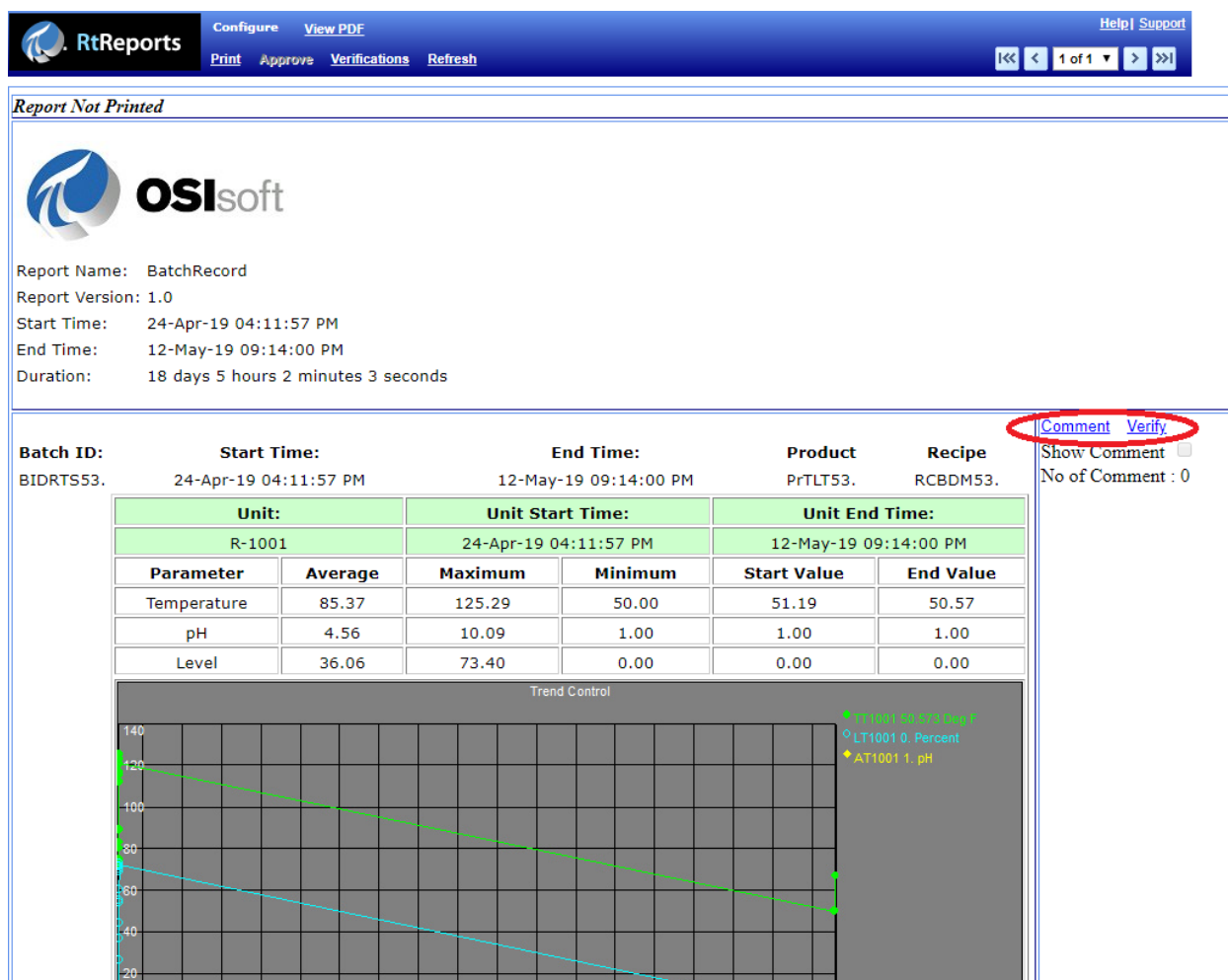

Section Comment - Google Chrome

https://pirtr01/RtReports/Webpages/Logins/Comments.aspx?&rptUniqueId...

**BatchRecord**

Batch Structure Section

| Context Name | Context Start | Context End |
|--------------|---------------|-------------|
|              |               |             |

**Comment**

This is my comment

User Id student01 student01

Password .....

OK Cancel

8. Notice *Show Comment* is checked and Batch Structure Section *Comments* (at the bottom)
9. Click *Verify* hyperlink -> repeat the same steps to enter *Verification(s)*

**OSIsoft**

Report Name: BatchRecord  
 Report Version: 1.0  
 Start Time: 24-Apr-19 04:11:57 PM  
 End Time: 12-May-19 09:14:00 PM  
 Duration: 18 days 5 hours 2 minutes 3 seconds

**Batch ID:** BIDRTS53.  
**Start Time:** 24-Apr-19 04:11:57 PM  
**End Time:** 12-May-19 09:14:00 PM  
**Product:** PrTLT53.  
**Recipe:** RCBDM53.

[Comment](#) [Verify](#)  
 Show Comment ☒  
 No of Comment : 1

**Verifications**

student01  
 student01  
 5/13/2019 4:28:14 PM  
 This is my Verification

| Unit:       |         | Unit Start Time:      |         | Unit End Time:        |           |
|-------------|---------|-----------------------|---------|-----------------------|-----------|
| R-1001      |         | 24-Apr-19 04:11:57 PM |         | 12-May-19 09:14:00 PM |           |
| Parameter   | Average | Maximum               | Minimum | Start Value           | End Value |
| Temperature | 85.37   | 125.29                | 50.00   | 51.19                 | 50.57     |
| pH          | 4.56    | 10.09                 | 1.00    | 1.00                  | 1.00      |
| Level       | 36.06   | 73.40                 | 0.00    | 0.00                  | 0.00      |

Trend Control

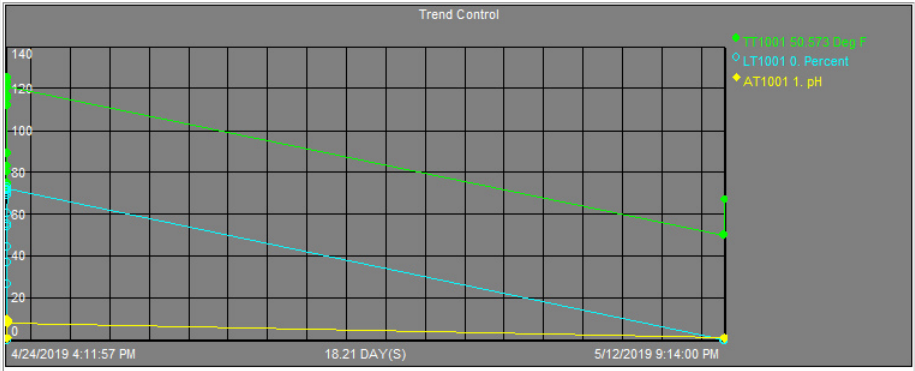

**Batch Structure Section Comments**

|           |           |                      |                     |
|-----------|-----------|----------------------|---------------------|
| student01 | student01 | 5/13/2019 4:20:56 PM | This is my comments |
|-----------|-----------|----------------------|---------------------|

10. Notice the Verifications...
11. Also note that the *Approve* hyperlink is disabled (gray out); that is because the report template was configured without Approval cycle

**RtReports**

[Configure](#) [View PDF](#)

[Print](#) [Approve](#) [Verifications](#) [Refresh](#)

[Help](#) [Support](#)

*Report Not Printed*

**OSIsoft**

Report Name: BatchRecord  
 Report Version: 1.0  
 Start Time: 24-Apr-19 04:11:57 PM  
 End Time: 12-May-19 09:14:00 PM  
 Duration: 18 days 5 hours 2 minutes 3 seconds

## Exercise 14: Generating a Time-Based Report

### Objectives

Given a Time-Based Template, generate and view multiple reports.

### Problem Description

Generate and view multiple daily time reports using the *DailyReport* time-based template imported in earlier exercise.

### Approach

Using the RtReports Generator, choose the time-based report search and select the *DailyReport*.

Proceed to the context search and search for the last 7 days.

## Solution 14: Generating Multiple Time-Based Reports

1. Launch RtReport Editor on the PIRPT01 Training Cloud Environment and login
2. Open the *DailyReport* from previous exercise -> verify each section *Allow Verifications* and *Allow Comments* options are enabled (checked) -> Save. Note: both options are enabled by default
3. Release the DailyReport, Tools -> Report Version Manager...
4. Launch RtReports Generator and login
5. Switch to Time Report Generator, select *-Quick Links-* -> *Report* -> Go

Fill in the *Report Filter Conditions* -> click *Search* -> select the *DailyReport* report template -> click *Proceed to Context Entry*

| Report Name                                     | Version | Description | Template Status | RunTime |
|---|---------|-------------|-----------------|---------|
| <input checked="" type="checkbox"/> DailyReport | 1.0     |             | Released        | 0.000   |
| <input type="checkbox"/> TimeReport1            | 1.0     |             | In Edit         |         |

6. Enter Start Time: \*-7d and End Time: \* -> Data Server: PISRV01 (note: Asset Server and Asset Database are required when report template is using AF attributes) -> click *Search* again -> expand *DailyReport* -> check *Generate* (to generate a report, report templated must be released and end time must be in the past) and *View* for each report -> click *Generate Report*. **Notice**, each selected report is generated (one report per html page)

**RtReports** | Help | Support | Feedback | Sign Off  
 -Quick Links- | -Search Attribute- | Go | Welcome student01

Report Search Page

Go to Reports Search | 1 Report | 2 Context | 3 Generate | **Generate Report**

**Search**

**Time Range**

State: Active

Start Time: \*-7d

End Time: \*

**Search Condition**

Data Server: PISRV01

Asset Server: {None Selected}

Asset Database: {None Selected}

**Time Search Results**

| Report Name | Version | Description | Template Status |
|-------------|---------|-------------|-----------------|
| DailyReport | 1.0     |             | Released        |

| Generate                            | View                                | Start Time            | End Time              |
|-------------------------------------|-------------------------------------|-----------------------|-----------------------|
| <input checked="" type="checkbox"/> | <input checked="" type="checkbox"/> | 5/6/2019 12:00:00 AM  | 5/7/2019 12:00:00 AM  |
| <input checked="" type="checkbox"/> | <input checked="" type="checkbox"/> | 5/7/2019 12:00:00 AM  | 5/8/2019 12:00:00 AM  |
| <input checked="" type="checkbox"/> | <input checked="" type="checkbox"/> | 5/8/2019 12:00:00 AM  | 5/9/2019 12:00:00 AM  |
| <input checked="" type="checkbox"/> | <input checked="" type="checkbox"/> | 5/9/2019 12:00:00 AM  | 5/10/2019 12:00:00 AM |
| <input checked="" type="checkbox"/> | <input checked="" type="checkbox"/> | 5/10/2019 12:00:00 AM | 5/11/2019 12:00:00 AM |
| <input checked="" type="checkbox"/> | <input checked="" type="checkbox"/> | 5/11/2019 12:00:00 AM | 5/12/2019 12:00:00 AM |
| <input checked="" type="checkbox"/> | <input checked="" type="checkbox"/> | 5/12/2019 12:00:00 AM | 5/13/2019 12:00:00 AM |
| <input checked="" type="checkbox"/> | <input checked="" type="checkbox"/> | 5/13/2019 12:00:00 AM | 5/14/2019 12:00:00 AM |

**Time Summary**

| Version Independent      | Report Name | Version | Description | Template Status | Run Time |
|--------------------------|-------------|---------|-------------|-----------------|----------|
| <input type="checkbox"/> | DailyReport | 1.0     |             | Released        | 0.000    |

7. Click Generate to generate and view each report

**RtReports** | Help | Support | Feedback | Sign Off  
 -Quick Links- | -Search Attribute- | Go | Welcome student01

Report Search Page

Back to Time Context entry | 1 Report | 2 Context | **3 Generate**

| Report Name | Version | Description | Estimated RunTime | Execution Status | Server  | Start Time            | End Time              |
|-------------|---------|-------------|-------------------|------------------|---------|-----------------------|-----------------------|
| DailyReport | 1.0     |             | 0.000             | Available        | PISRV01 | 5/6/2019 12:00:00 AM  | 5/7/2019 12:00:00 AM  |
| DailyReport | 1.0     |             | 0.000             | Available        | PISRV01 | 5/7/2019 12:00:00 AM  | 5/8/2019 12:00:00 AM  |
| DailyReport | 1.0     |             | 0.000             | Available        | PISRV01 | 5/8/2019 12:00:00 AM  | 5/9/2019 12:00:00 AM  |
| DailyReport | 1.0     |             | 0.000             | Available        | PISRV01 | 5/9/2019 12:00:00 AM  | 5/10/2019 12:00:00 AM |
| DailyReport | 1.0     |             | 0.000             | Available        | PISRV01 | 5/10/2019 12:00:00 AM | 5/11/2019 12:00:00 AM |
| DailyReport | 1.0     |             | 0.000             | Available        | PISRV01 | 5/11/2019 12:00:00 AM | 5/12/2019 12:00:00 AM |
| DailyReport | 1.0     |             | 0.000             | Available        | PISRV01 | 5/12/2019 12:00:00 AM | 5/13/2019 12:00:00 AM |
| DailyReport | 1.0     |             | 0.000             | Done             | PISRV01 | 5/13/2019 12:00:00 AM | 5/14/2019 12:00:00 AM |

8. Select each report (one at a time) -> select Comment hyperlink to enter comments -> and select Verify hyperlink to enter verifications

| Value                      | Minimum                          | Maximum                          | Average |
|----------------------------|----------------------------------|----------------------------------|---------|
| Atmospheric Tower OH Vapor | 47.0044<br>12-May-19 09:32:25 PM | 66.3508<br>13-May-19 12:00:00 AM | 54.1978 |
| Level Reactor 1            | 0.0000<br>12-May-19 09:13:55 PM  | 41.8512<br>12-May-19 11:24:25 PM | 21.3478 |
| Temperature Reactor 1      | 0.0000<br>12-May-19 09:13:55 PM  | 49.5911<br>12-May-19 10:00:55 PM | 17.4069 |
| Concentration Reactor 1    | 0.0000<br>12-May-19 09:13:55 PM  | 46.4377<br>12-May-19 10:23:55 PM | 21.9262 |

The interface also includes a sidebar with a tree view of report categories, a search bar, and a top navigation bar with tabs for 'Report Not Printed', 'Report Not Printed', 'Report Not Printed', and 'Report Not Printed'. The bottom of the window shows a 'Trend Control' section with a green bar and a 'Comment Verify' button circled in red.

## Run Time Action Parameters

Beginning with RtReports version 3.2, template designers can create report templates with report parameters which can be changed at runtime in the RtReports Generator. This allows for powerful ad hoc reporting.

## Implementing Run Time Parameters

Parameters are designed in the Data Template Root. You must define all run time parameters in the Data Template before they are used in a report. In addition to the parameter name, you will define the text string the user sees in the Generator and the behavior.

***If you do not define a valid default value the report will fail on testing.***

Once the parameters are created, they can be used in the report. These report parameters will be used in the logic of the report – and that usually means a Journal Action. To use the parameter in a Journal Action, surround the parameter name with square brackets.

For example, you can define a parameter called usertagname. Then you will create an action parameter of a type PI Tag and use the Value [usertagname].

## Exercise 15: Run Time Parameters for Batch Report

### Objectives

Create a report that allows users to select parameter(s).

### Problem Description

Configure a Batch report that allows users to report on their picks of Unit (AF element) and AF Attribute from lists.

### Approach

- Create a new Batch Report “Run Time Parameters Report”.
- Configure “Units” Run Time Parameter of type List that consists of R-1001 and R-1002.
- Configure “Attributes” Run Time Parameter of type List that consists of Level, pH, Temp.
- Syntax for using a Run Time Parameters: *[Run Time Parameters Name]*
- Insert a Unit Journal Action “SummaryJournalAction” of Result Definitions type “Summary Value” of Minimum, Maximum, Average, and Range of the selected Unit\Attribute.
- Display the Result Definitions of the SummaryJournalAction using the Trace Set object

**Hint:** Watch for absolute references to Unit (filter pattern: [Name:”R-1001”]) in the source xml path.

Test the report against an EF of the 1K Reactors by selecting a Units and/or an Attributes and Refresh.

The report should look like the following:

| Unit Batch ID | Start Time            | End Time              |
|---------------|-----------------------|-----------------------|
| BIDRUS80      | 14-Dec-09 09:36:30 AM | 14-Dec-09 10:42:30 AM |

  

| Maximum          | Maximum TimeStamp | Range            |
|------------------|-------------------|------------------|
| 12,1742677688599 | 09:39:28          | 11,1742677688599 |

## Solution 15: Run Time Parameters for Batch Report

1. Launch the RtReports Editor on the PIRPT01 Training Cloud Environment and login
2. Configure new Batch Report *"Run Time Parameters Batch Report"*: File > New > Batch Report Template...
3. Add the *"Attributes"* Run Time Parameters: Tools -> Report Parameters -> green + -> call it *"Attributes"* -> Alias Details Prompt: "Select an Element Attribute:" -> Data Type = List -> click ... (to the right of Values) -> click green + three (3) times> replace them with Level, pH, and Temp -> OK

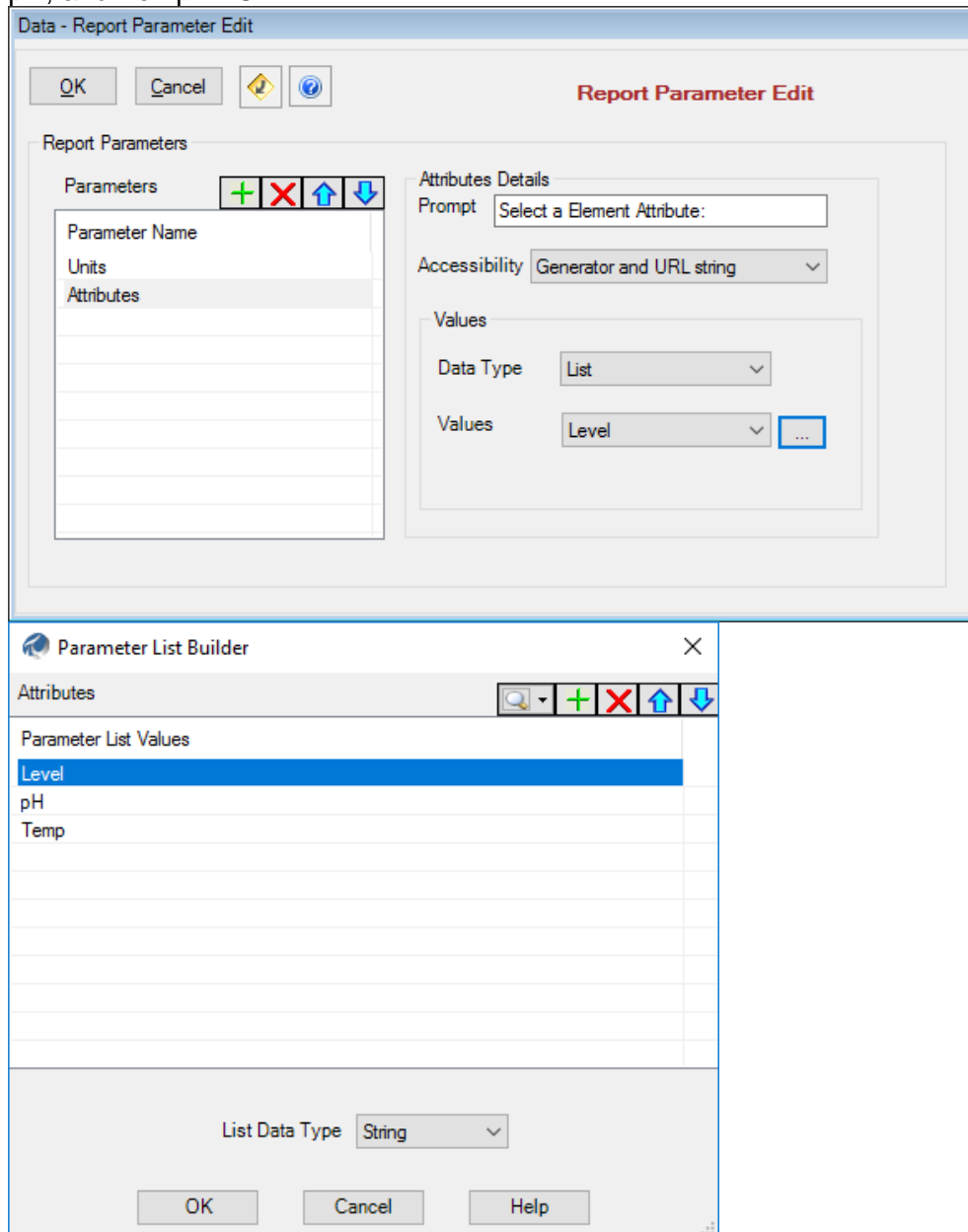

4. Add the “Units” Run Time Parameters: Tools > Report Parameters -> green + -> call it “Units” -> Alias Details Prompt: “Select a Unit: “ -> Data Type = List -> click ... (to the right of Values) -> click green + two (2) times> replace them with R-1001 and R-1002 -> OK

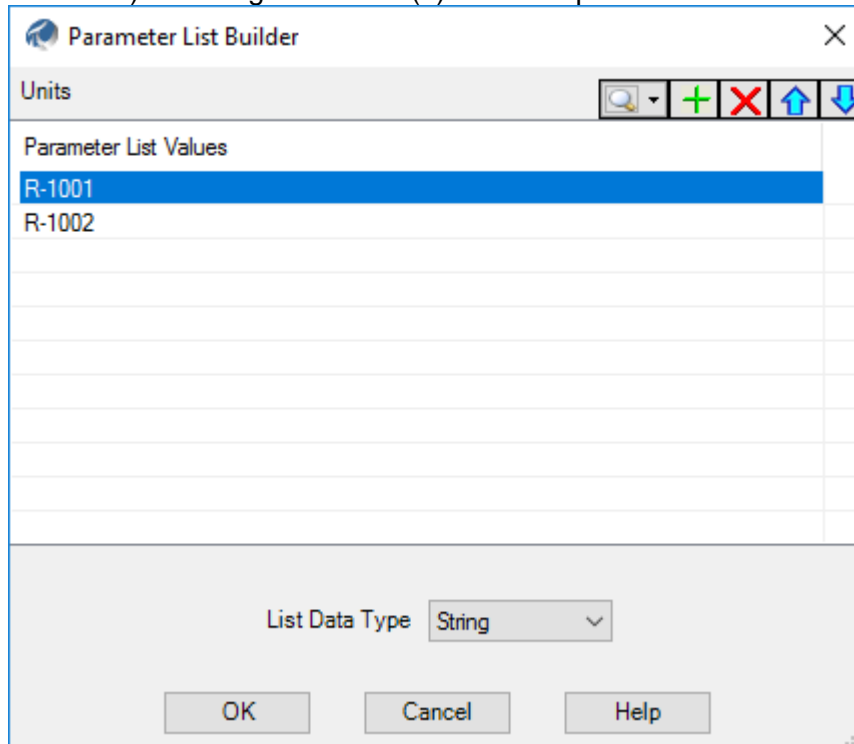

5. Click OK to complete the Run Time Parameters configuration
6. Switch to the Data Template tab
7. Select *Batch* -> Insert -> Unit Template -> Name: [Units] -> OK

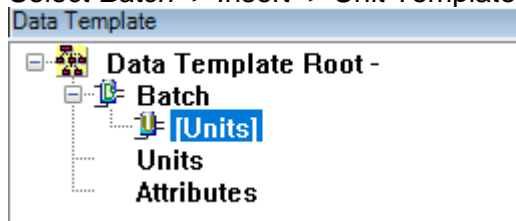

8. Select the [Units] Unit Template -> Insert -> Journal Action -> Name: SummaryJournalAction...
9. Action Parameters: green + -> Name: Attr -> Type: AFAttribute -> Cancel the Attribute Search prompt -> Value: [Attributes]
10. Journal Action Edit: Action Results tab
11. Result Definitions: green + -> Name: Summ -> Type: Summary Value -> drag Attr to Data Source -> check Yes for Minimum, Maximum, and Average -> OK

Data - Journal Action Edit

OK Cancel [Icons]

**Journal Action Edit**

Action Options Action States Action Results

Event Name: Direct Action

**Result Definitions** [Icons]

| Output                   | Name | Type          | Description     |
|--------------------------|------|---------------|-----------------|
| <input type="checkbox"/> | Summ | Summary Value | New Description |

**Action Parameters** [Icons]

| Name | Type       | Value        | Dynamic |
|------|------------|--------------|---------|
| Attr | AFAtribute | [Attributes] | Yes     |

**Time Parameters**

Start Time Context: Context Start Offset: [ ]

End Time Context: Context End Offset: [ ]

**Data Parameters**

Data Source: [(Attr)] [Icons]

Display Digits: [ ]

Conversion Factor: [ ]

Minimum: ☒ Yes ☐ No

Maximum: ☒ Yes ☐ No

12. Save Report Template -> View -> Test Report -> Use Event Frames (or F3) -> search a completed Procedure of 1K Reactors...
13. Switch to the Format Template tab
14. Select root -> Insert Section
15. Expand Section -> select Entry -> Inset -> Trace Set -> browse and drag  
*BatchJournal/UnitBatchJournals/UnitBatchJournal[Name="R-1001"]/JournalEvents/JournalEvent[Name="SummaryJournalAction"]/TerminalStates/TerminalState[StateName="Direct Action"]/JournalEntries/JournalEntry[position()=1]/Results/Result[Label="Summ"]/Value/TraceSet[@Name="Summ.Summary"]* to Source field -> Border tab -> Frame: Border -> Border Width: 1 -> Rows Definition tab -> red X columns Time, ErrorCode, ErrorDescription, and IsGood -> OK
16. Save Report Template -> Refresh (of F3)

## Lesson 10: PI RtReports Security

### Introduction

The PI RtReports uses Windows Authentication. If user login successfully, the system checks to see what groups include the user on the PI RtReports Server. This group list is then checked against the PI RtReports Security database to make sure the user belongs to a valid RtReports group, which means PI RtReports security attributes have been granted to the group. If the user has the basic security attribute to log into PI RtReports, the login credentials are then passed to the PI System for authentication against the Trust Table. If this validation is again successful, the user is granted access to the PI RtReports application.

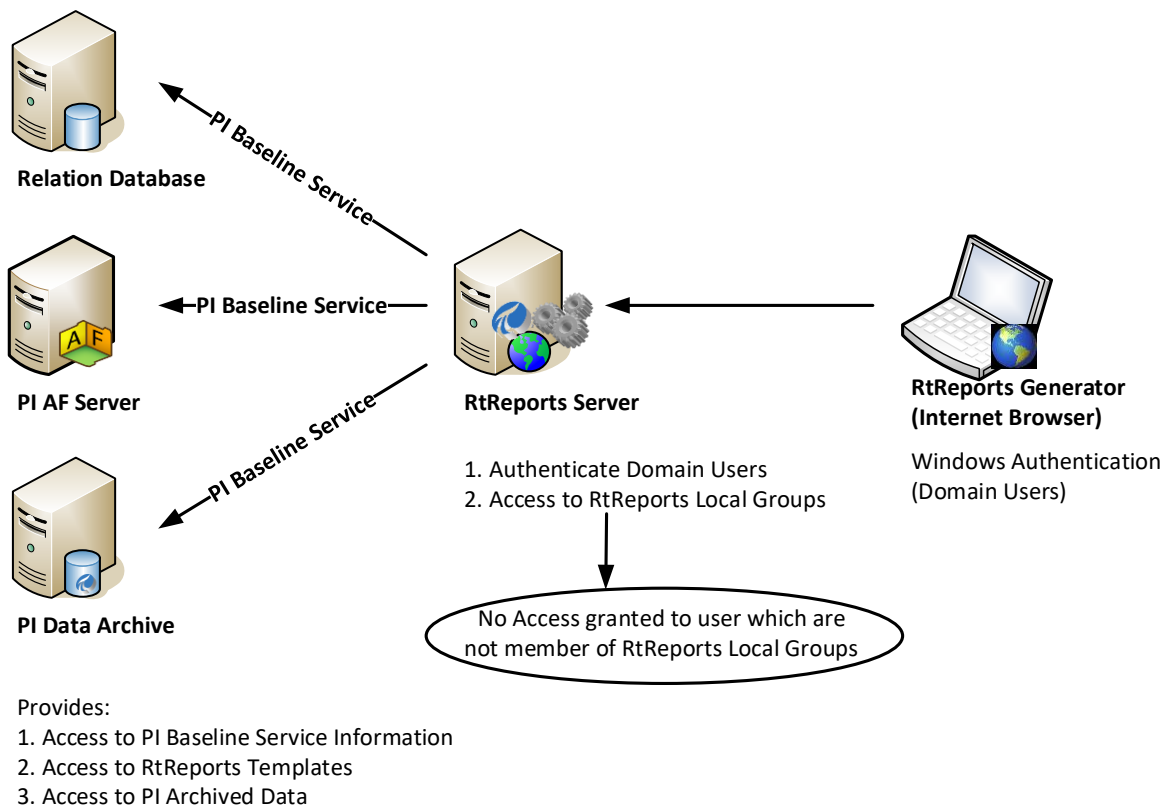

A user who has access to the RtReports application may use the Generator and depending on attributes, may use the Editor. However, the user must also be granted access to edit or run individual Report Templates from within the Editor

### RtReports Windows Groups

RtReports uses local Windows groups created locally to grant privileges to the users. For each report, the author can assign which group or groups who will have the

Editing, Administrating, Reviewing, Printing, Officially Printing, Commenting, Verifying and Approving the reports. The users requiring privileges will be added to the proper group.

More than one group might be required for each task. For example, if you have two sections (A and B) and you have a report for A and one for B. The approvers for A and B may not be the same persons necessarily. In this case, you might need two groups RtReportsApproversA and RtReportsApproversB.

The management of the local group is done using the Microsoft Computer Management Console.

## Template Security

**Report Edit** Security refers to the permission to edit a specific Report Template.

Groups that are listed in the Report Edit list and given the “Allow” permission, mean member(s) of the groups may open the specific Report Template for editing.

Group(s) with “Deny” permission, mean member(s) of the groups may open and view the Report Template (editing is “Deny”).

**Report Template Advanced Settings**

Security | Reviews | Approvals

**Report Edit**

| Group Names:                     | Allow                               | Deny                                |
|----------------------------------|-------------------------------------|-------------------------------------|
| yul-ecardinal\vtreportsverify    | <input type="checkbox"/>            | <input checked="" type="checkbox"/> |
| yul-ecardinal\vtreportscomment   | <input type="checkbox"/>            | <input checked="" type="checkbox"/> |
| yul-ecardinal\vtreportsviewers   | <input type="checkbox"/>            | <input checked="" type="checkbox"/> |
| yul-ecardinal\vtreportsapprove   | <input type="checkbox"/>            | <input checked="" type="checkbox"/> |
| yul-ecardinal\vtreportsadmin     | <input checked="" type="checkbox"/> | <input type="checkbox"/>            |
| yul-ecardinal\vtreportsreviewers | <input checked="" type="checkbox"/> | <input type="checkbox"/>            |

**Report Execute**

| Group Names:                     | Allow                               | Deny                     |
|----------------------------------|-------------------------------------|--------------------------|
| yul-ecardinal\vtreportsverify    | <input checked="" type="checkbox"/> | <input type="checkbox"/> |
| yul-ecardinal\vtreportscomment   | <input checked="" type="checkbox"/> | <input type="checkbox"/> |
| yul-ecardinal\vtreportsviewers   | <input checked="" type="checkbox"/> | <input type="checkbox"/> |
| yul-ecardinal\vtreportsapprove   | <input checked="" type="checkbox"/> | <input type="checkbox"/> |
| yul-ecardinal\vtreportsadmin     | <input checked="" type="checkbox"/> | <input type="checkbox"/> |
| yul-ecardinal\vtreportsreviewers | <input checked="" type="checkbox"/> | <input type="checkbox"/> |

OK Cancel Help

Security is individually set for each template. Report Edit lists the groups that can edit a report. Report Execute lists the groups that can run a report.

## Report Execute Security

Report Execute Security refers to the permission to execute a specific Report Template from the Generator. If a group is listed in the Report Execute list and given a permission of Allow, then any user within this group may run the report. If a group is listed in the Report Execute list and given a permission of Deny, then any user within this group will not see this Report Template in the RtReports Generator.

## Report Template Review Cycle

Users have the option of adding one or multiple “Review Cycle” for each Report Template prior to be released. Review Cycle options:

- “NO Review Cycle” – report template Status change from “In Edit” -> “Released”
- One or multiple Review Cycle – report template Status change from “In Edit” -> “In Review Step 1” -> “In Review Step x” -> “Released”. If rejected at any Review Cycle, the report template Status will switch back to “In Edit”

By configuring a Review Cycle, users can capture multiple electronic signatures to approve the new version of the Report Template.

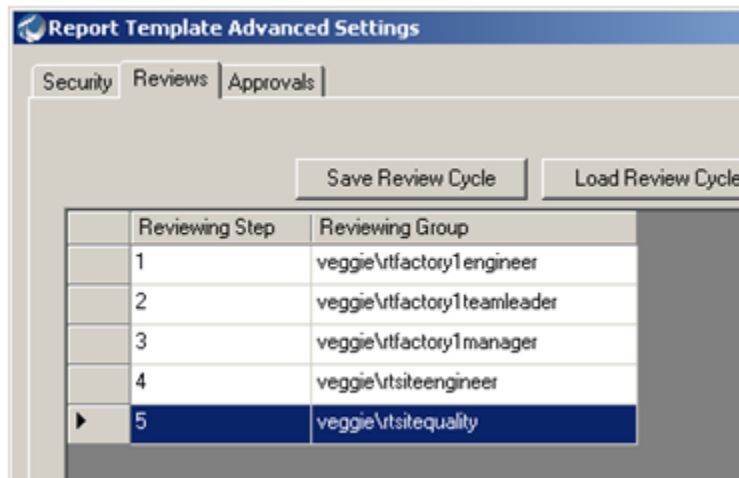

Procedures to setup Review Cycle: RtReports Editor -> open the Report Template -> Format Template tab -> select/right click on the “root” (**Name** of the Report Template) -> Properties -> on the popup, click the Advance... button -> on the “Report Template Advanced Settings popup, select the **Reviews** tab -> click “+” to add “Reviewing Step” -> select “Reviewing Group” from the dropdown. **NOTE:** Only groups already granted the review security permission are displayed in the list.

To add the next (more) “Reviewing Step”: start by clicking on the “+” -> ...

To re-order the Review Steps: select the Review Step -> use the up/down arrow...

To delete the Review Step: select the Reviewing Step -> click the “X”

## Configure an Approval Plan for a Generated Report

Users may want to specify a Production requirement for approving report. Options for the Approval Plan:

- “NO Approval Plan” – report Status change from “Not Run” -> “Not Yet Approve” -> “Approved”
- “One or multiple Approval Plan” – report Status change from “Not Run” -> “Not Yet Approve” -> “**In Approval Cycle 2**” -> “In Approval Cycle X” -> “Approved”

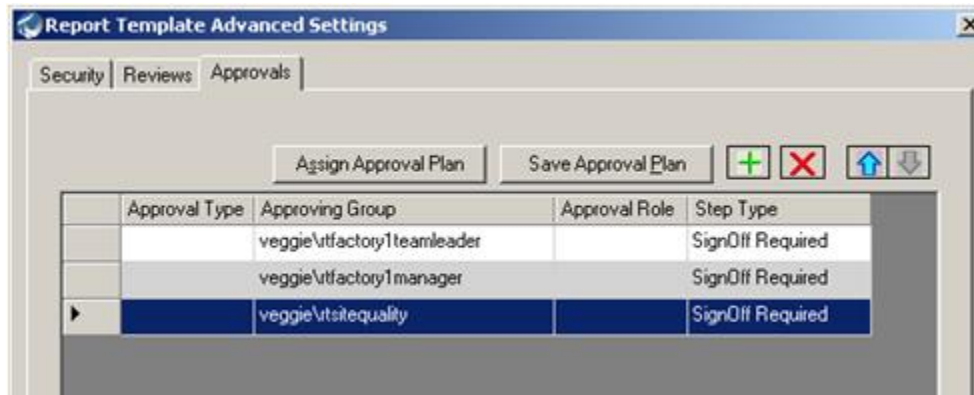

Procedures to setup Approval Cycle: RtReports Editor -> open the Report Template -> Format Template tab -> select/right click on the “root” (**Name** of the Report Template) -> Properties -> on the popup, click the Advance... button -> on the “Report Template Advanced Settings popup, select the **Approvals** tab -> click “+” to add “Approval Type” -> specify the Approval Type -> select “Reviewing Group” from the dropdown (**NOTE:** Only groups already granted the approve security permission are displayed in the list) -> specify the Approval Role -> Step Type “SignOff Required”

To add the next (more) “Approval Cycle”: start by clicking on the “+” -> ...

To re-order the Approval Cycle: select the Approval Type -> use the up/down arrow...

To delete the Approval Cycle: select the Approval Type -> click the “X”

## Exercise 16: Group and User Security

### Objectives

Given users and groups below; setup desired RtReports security.

### Problem Description

Given the list of usernames and groups below; setup the security parameters in order to match the current description.

| Windows Group       | Domain User | Permission                           |
|---------------------|-------------|--------------------------------------|
| RtReportsApprovers  | LBeethoven  | All permission except Administration |
| RtReportsCommenters | LBernstein  | User, Comments, and Print            |
| RtReportsReviewers  | ACLBizet    | User, Edit, Review, and Print        |
| RtReportsUsers      | GFFVerdi    | User and Print                       |
| RtReportsVerifiers  | WAMozart    | User, Verifications, and Print       |

**Note:** You need to be an Administrator of the RtReports Server in order to create the groups

**User Password:** P1school! (for all users).

### Approach

Use the Computer Management Console to create the Windows groups locally on the RtReports server and add the users.

Use the RtReports Group Privileges tool to setup the access rights based on the Windows groups.

Open your report and setup the security settings from the “Advanced” button on the Root Format Template property window. Setup the Review and Approval Cycles.

Test the application with different users.

## Solution 16: Setup Group and Users Security

### Create the Local Windows Groups

1. Launch the Microsoft Computer Console Management (on the PIRPT01 Training Cloud Environment): Start -> Control Panel -> Administrative Tools -> Computer Management.
2. Expand the Select the Local Users and Groups and choose the Groups folder.
3. Right-click and select the New Group... menu.
4. Enter RtReportsApprovers as the Group Name.
5. Click on the Add button to include the "LBeethoven" user.
6. Click on Create.

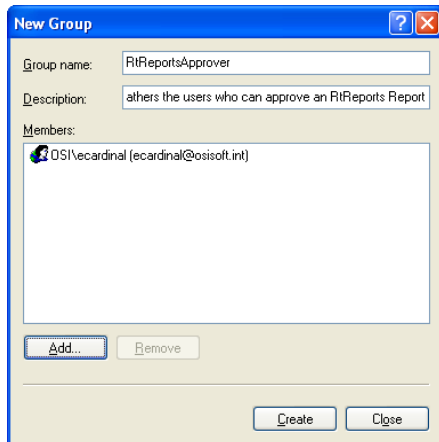

7. Repeat steps 3 to 6 for all the other groups.

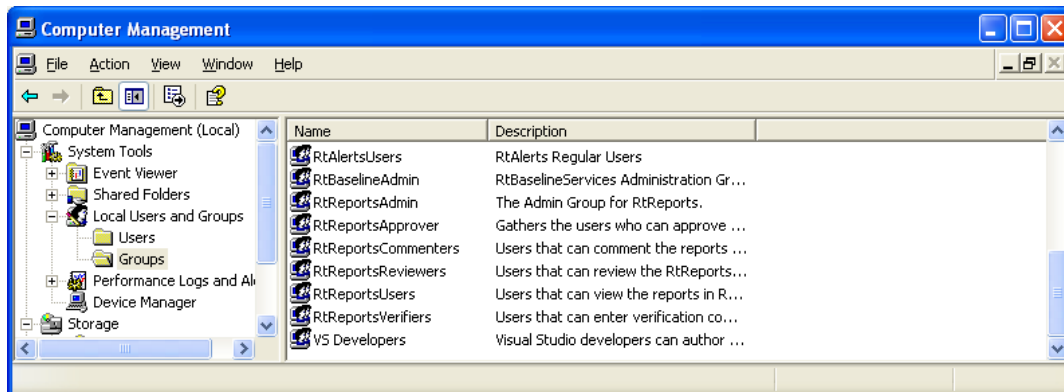

### Setup Group Privileges in RtReports

1. Launch RtReports Editor on the PIRPT01 Training Cloud Environment and Login
2. Admin menu -> Group Privileges...
3. Under *Group Names*:, browse the local group list -> select the RtReportsApprovers -> in the *Permission for <Domain>\<Group>* allow all permissions except the Administrator

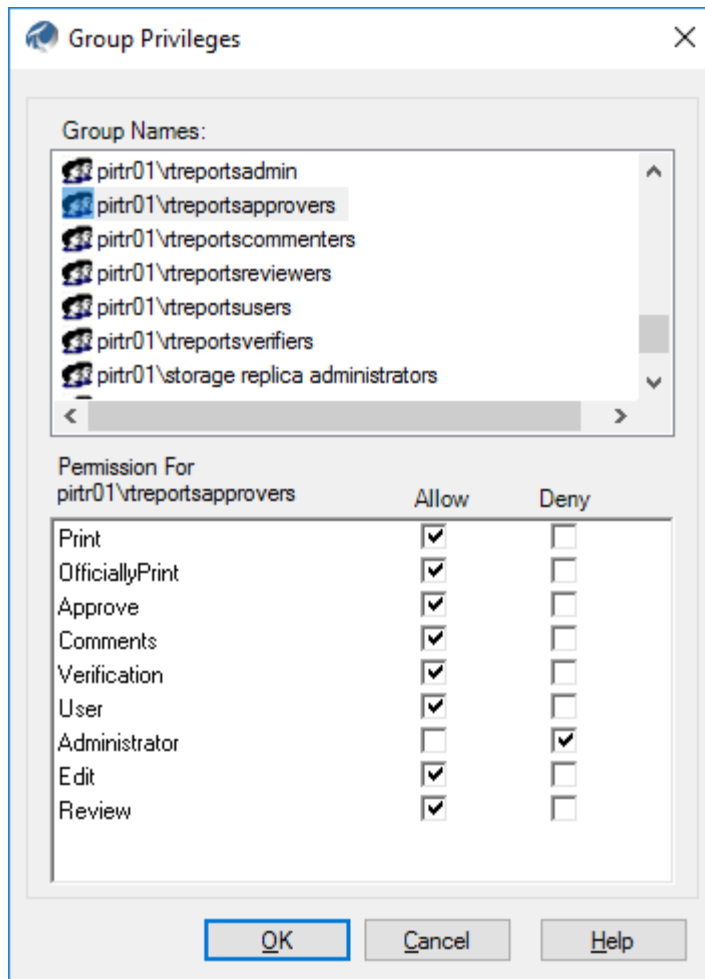

4. Repeat step 3 for the followings:
  - RtReportsCommenters group and allow Comments, User, and Print permissions
  - RtReportsReviewers group and allow Edit, Review, User, and Print permissions
  - RtReportsUsers group and allow Print and User permissions
  - RtReportsVerifiers group and allow Verification, User, and Print permissions

### Setup individual Report Security

1. Launch RtReports Editor on the PIRPT01 Training Cloud Environment and login
2. Open the Batch\_Report report template -> Format Template -> double clicks the report *root* -> Advanced... ->

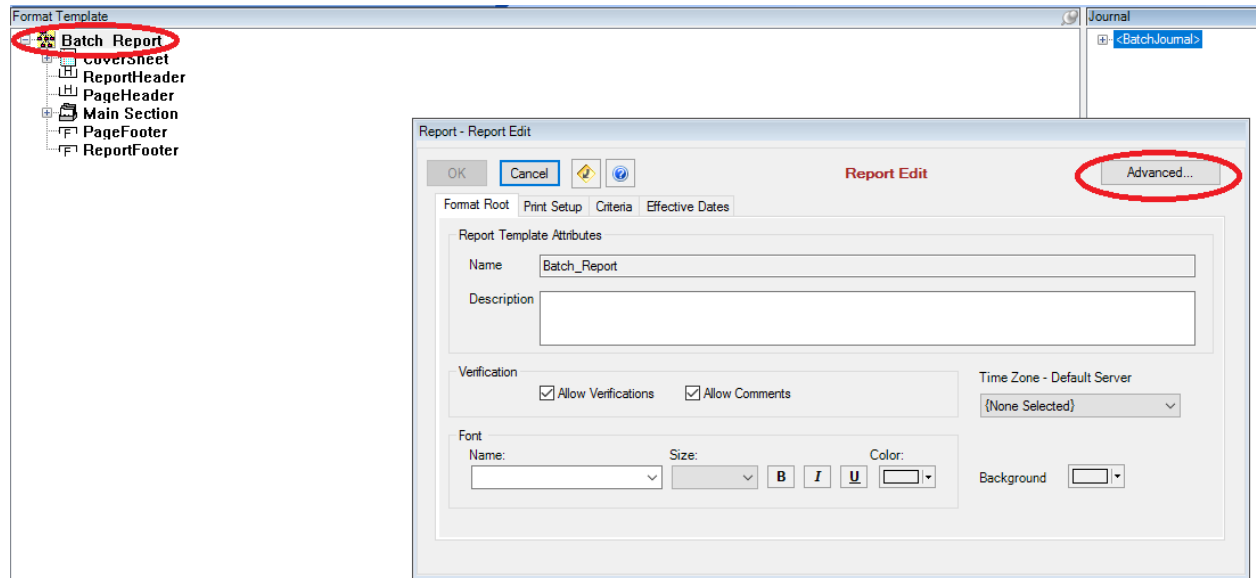

### 3. Select Security tab ->

- In Report Edit -> Group Names: check *Allow* for local groups RtReportsAdmin and RtReportsReviewers
- In Report Execute -> Group Names: check *Allow* all for local groups RtReportsAdmin, RtReportsApprovers, RtReportsCommenters, RtReportsReviewers, RtReportsUsers, and RtReportsVerifiers
- OK

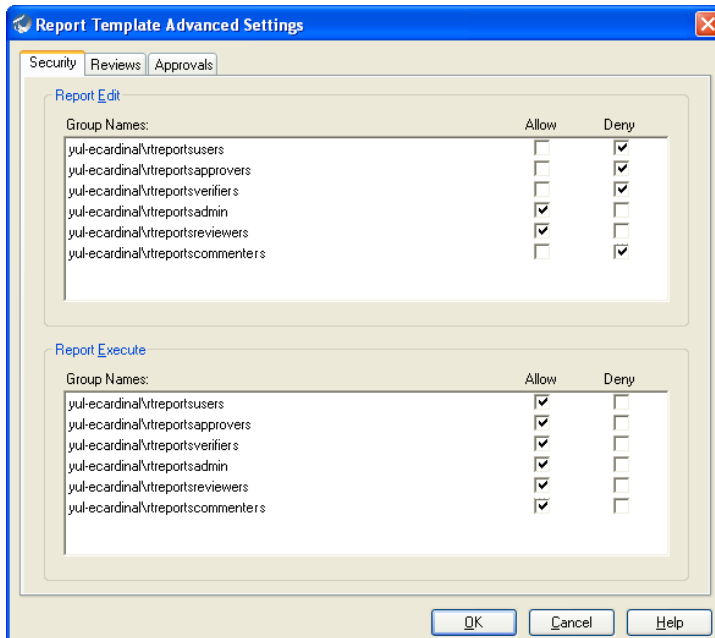

1. Select Reviews tab -> click the green + button -> browse and select RtReportsReviewers as the reviewing group

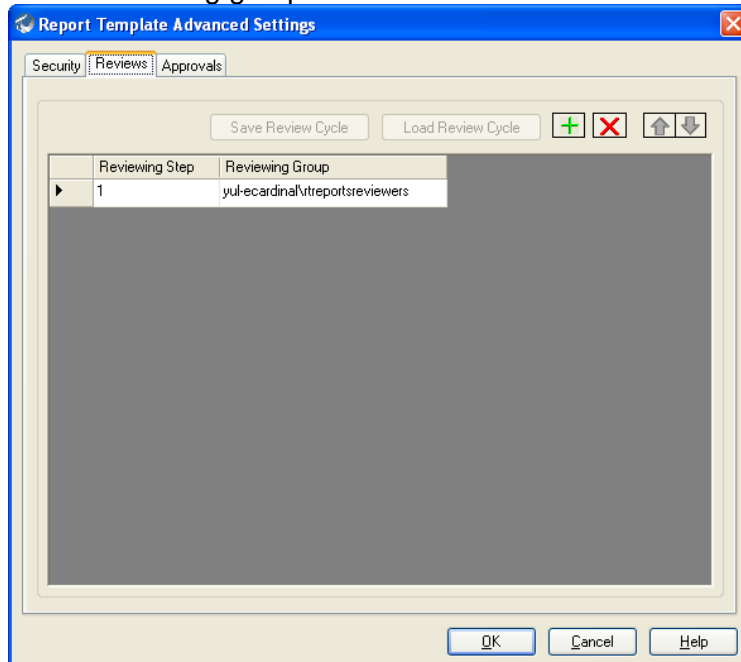

2. Select Approvals tab -> click the green + button -> browse and select RtReportsApprovers as the approving group

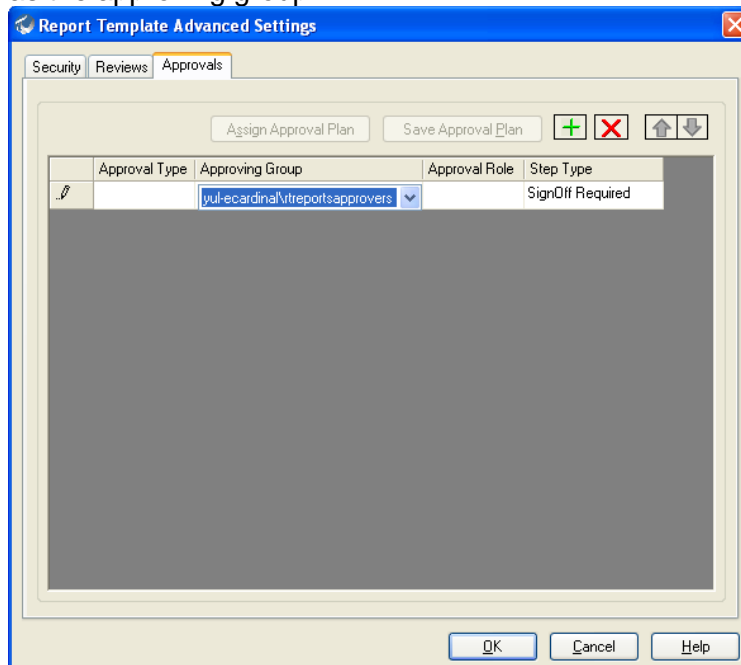

3. Click OK -> OK
4. To begin reviewing the report: Tools -> Report Version Manager -> click Mark for Review -> Close -> Save the report. **Note:** the report is ready for Review and Release

[illegible]

- ## 5. Exit Report Editor

## Review and Release report

1. Launch RtReports Editor on the PIRPT01 Training Cloud Environment and login as "ACLBizet"
2. Open the Batch\_Report -> Tools > Report Version Manager... -> Review -> enter Comments -> Accept (or Reject to reject Review process and return to In Edit) -> enter user Password -> OK -> Close. **Note:** the report is now released for users with privileges

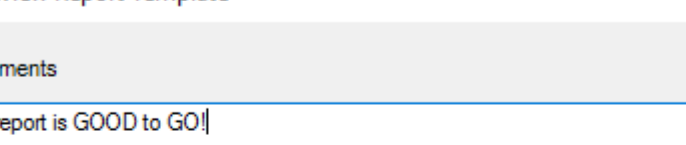

Review Report Template

Comments

This report is GOOD to GO!

Accept Reject Cancel Help

### Commenting report (optional for approving report)

1. Launch RtReport Generator on the PIRPT01 Training Cloud Environment and login as "LBernstein"
2. Fill in Time Range and Search Condition -> Search -> find and select a completed (with Start and End Times) BIDxxx EF (**record the Batch ID, Start Time, and End Time**) -> Reports tab -> find and select the Batch\_Report batch report template hyperlink (notice that the Status: **Not Run**)

| BatchID       | Product  | Recipe   | StartTime             | EndTime               |
|---------------|----------|----------|-----------------------|-----------------------|
| BIDRTS50.     | PrBDM50. | RCSPI50. | 5/13/2019 9:14:50 AM  | 5/13/2019 11:01:00 AM |
| Pulp_BID-1140 |          |          | 5/13/2019 10:05:25 AM | 5/13/2019 10:56:25 AM |
| BIDTLT55.     | PrDEK55. | RCDEK55. | 5/13/2019 10:26:55 AM | 5/13/2019 12:13:05 PM |
| CCF-BID: 71   |          |          | 5/13/2019 10:41:55 AM | 5/13/2019 11:09:55 AM |
| Pulp_BID-2131 |          |          | 5/13/2019 10:58:25 AM | 5/13/2019 12:03:25 PM |
| Pulp_BID-1141 |          |          | 5/13/2019 11:04:25 AM | 5/13/2019 11:53:55 AM |
| BIDBDM0.      | PrTLT0   | RCBDM0.  | 5/13/2019 11:39:00 AM | 5/13/2019 1:25:10 PM  |
| CCF-BID: 73   |          |          | 5/13/2019 11:43:55 AM | 5/13/2019 12:12:25 PM |
| Pulp_BID-1142 |          |          | 5/13/2019 12:03:25 PM | 5/13/2019 12:55:25 PM |
| Pulp_BID-2132 |          |          | 5/13/2019 12:20:25 PM | 5/13/2019 1:25:25 PM  |
| CCF-BID: 75   |          |          | 5/13/2019 12:45:55 PM | 5/13/2019 1:14:55 PM  |
| BIDRTS5.      | PrSPI5.  | RCRTS5.  | 5/13/2019 12:51:05 PM | 5/13/2019 2:37:15 PM  |
| Pulp_BID-1143 |          |          | 5/13/2019 1:02:25 PM  | 5/13/2019 1:48:55 PM  |

3. In the generated report -> click Comment hyperlink -> enter comments...mment" Hyperlinks > enter comments... Notice that the Verify hyperlinks and Approve button are disabled (because LBernstein does not have those privileges)
4. Sign Off RtReports Generator

### Verify report (optional for approving report)

1. Launch RtRports Generator on the PIRPT01 Training Cloud Environment and login as "WAMozart"
2. Find and select the EF and re-generate the Batch\_Report (same as above). **Notice**, the report status "Not Yet Approved"

**RtReports** View Configure Help | Support | Feedback | Sign Off

Quick Links Search Attribute Go Welcome student01

Batch Search Page

Search

**Time Range**

State: Active

Start Time: \*-8h

End Time: \*

**Search Condition**

Data Server: PISRV01

Asset Server: PISRV01

Asset Database: THE Database

Product:

Batch:

Equipment:

Operation:

Phase:

**Report Condition**

**Batches Reports**

BatchID=BIDTLT55, Product=PrDEK55, Recipe=RCDEK55, Start Time=5/13/2019 10:26:55 AM, End Time=5/13/2019 12:13:05 PM

| Report Name   | Version | Description | Status           | RunTime |
|---------------|---------|-------------|------------------|---------|
| Batch_Report  | 1.0     |             | Not Yet Approved | 2.54    |
| BatchRecord   | 1.0     |             | Not Run          | 3.62    |
| Test_RNI      | 1.0     |             | In Edit          |         |
| testEF        | 1.0     |             | In Edit          |         |
| TestPageBreak | 1.0     |             | In Edit          |         |
| TestSinWaveEF | 1.0     |             | In Edit          |         |
| TQS           | 1.0     |             | In Edit          |         |

3. In the generated report page, click the Verify hyperlink -> enter verifications... Notice the Comment hyperlinks and Approve button are disabled (because WAMozart does not have those privileges)

**RtReports** Configure View PDF Help | Support

Print Approve Verifications Refresh

Report Not Printed

**Main Batch Data**

| Batch ID | Start Time            | End Time              |
|----------|-----------------------|-----------------------|
| BIDTLT55 | 13-May-19 10:26:55 AM | 13-May-19 12:13:05 PM |

Comment Verify

Show Comment ☐

No of Comment : 0

4. Sign Off RtReports Generator

### Approve report

1. Launch RtReport Generator on the PIRPT01 Training Cloud Environment and login as "LBeethoven"
2. Find and select the EF and re-generate the Batch\_Report (same as above). **Notice**, the report status "Not Yet Approved"
3. In the generated report, click on the *Approve* -> enter comment... -> OK. **Notice**, the official print "Print" button is enabled now

Report Approval - Google Chrome

https://pirtr01/RtReports/Webpages/Logins/Comments.aspx?&rptUniqueId...

**Batch\_Report**

**Sections Not Verified**

All sections Verified

**Comment**

Product is released

**User Id** student01 student01

**Password** [masked]

**OK** **Cancel**

4. Notice the Print hyperlink is enabled; to obtain an Official report hard copy, click on the Print hyperlink. **Official report(s)** is in C:\AdobePDF\_Official directory
5. To obtain an **unofficial report** hard copy, simply click on the View PDF hyperlink. Un-official report(s) is in C:\AdobePDFLocation directory. Note: users who has the Un-official Print privileges may obtain an un-official report hard copy whether the report is approved or not approved

---

## Lesson 11: Miscellaneous Topics

### PI Batch Interfaces

Batch systems using Batch Execution System (BES) records batch process events in a file of .evt extension and/or in SQL database during execution of batch recipe.

PI Batch Interface is the next generation of “evt File Interface”; it is a “company” specific batch system interface (a given PI Batch Interface can only talk to a company’s batch system).

Example:

- PI Batch Generator
- PI Event Frame Generator
- ABB800xA for ABB Batch
- EMDVB for Emerson DeltaV Batch
- EMDVBCS for Emerson DeltaV Syncade
- FTBInt for Rockwell FactoryTalk Batch
- GEIB for GE iBatch
- HWTPB for Honeywell Total Plant Batch
- WPASXBatch for Werum PAS-X Batch
- WWInBatch for WonderWare InBatch

PI Batch Interface is responsible for collecting batch process events and automatically populate PI Batches or AF EventFrame.

Depending on users’ Batch Execution System, PI Batch Interface may be configured to collect batch process events from .evt files or SQL database. Also, user have the options of populating PI Batch that creates PI Modules, PI Tags, PI Aliases, and PI Batches automatically or AF Event Frame that creates AF Elements, PI Tags, AF Attributes, and AF Event Frame automatically. **Note:** PI Batch Interface no longer renames .evt file when encounters “End of Batch”.

### Template Placeholders

PI Batch Interface uses [TAG TEMPLATE] and [PROPERTY TEMPLATE] to specify what is stored in PI Batch Database, PI Module Database (create PI Modules and PI Aliases automatically), AF Event Frame, AF Element (create AF Elements and AF Attributes automatically), and PI Points. Templates define the custom name and/or value structure applied to a particular PI object. Users must define TEMPLATE

---

using free texts and placeholders (names of columns in an .evt file or SQL database).

Template Placeholders

[Time] [BatchID] [Procedure] [UnitProcedure] [Operation] [Phase] [Descript] [Event] [PVal] [EU]

EVT Source Column names

Source Event

|  | 1                       | 2           | 3              | 4                       | 5                   | 6                                 | 7  | 8 | 9 | 10 | 11 | 12 | 13 | 14 | 15 | 16 | 17 | 18 | 19 | 20 | 21 | 22 | 23 |
|--|-------------------------|-------------|----------------|-------------------------|---------------------|-----------------------------------|----|---|---|----|----|----|----|----|----|----|----|----|----|----|----|----|----|
|  | GMTime                  | BatchID     | Recipe         | Descript                | Event               | PValue                            | EU |   |   |    |    |    |    |    |    |    |    |    |    |    |    |    |    |
|  | 2007/12/11 05:19:12:184 | 20071211.05 | PR_SULF_DT_CIP | Version                 | Event File Name     | D:\DeltaV\DVData\Batch\Journal    |    |   |   |    |    |    |    |    |    |    |    |    |    |    |    |    |    |
|  | 2007/12/11 05:19:12:184 | 20071211.05 | PR_SULF_DT_CIP | Version Date            | Recipe Header       | 6                                 |    |   |   |    |    |    |    |    |    |    |    |    |    |    |    |    |    |
|  | 2007/12/11 05:19:12:184 | 20071211.05 | PR_SULF_DT_CIP | Author                  | Recipe Header       | #####                             |    |   |   |    |    |    |    |    |    |    |    |    |    |    |    |    |    |
|  | 2007/12/11 05:19:12:184 | 20071211.05 | PR_SULF_DT_CIP | Product Code            | Recipe Header       | JABADG                            |    |   |   |    |    |    |    |    |    |    |    |    |    |    |    |    |    |
|  | 2007/12/11 05:19:12:184 | 20071211.05 | PR_SULF_DT_CIP | Description             | Recipe Header       | UNDEFINED                         |    |   |   |    |    |    |    |    |    |    |    |    |    |    |    |    |    |
|  | 2007/12/11 05:19:12:184 | 20071211.05 | PR_SULF_DT_CIP | Class or Instance       | Recipe Header       | Sulf Dilution Tanks CIP Procedure |    |   |   |    |    |    |    |    |    |    |    |    |    |    |    |    |    |
|  | 2007/12/11 05:19:12:184 | 20071211.05 | PR_SULF_DT_CIP | Recipe Type             | Recipe Header       | Class                             |    |   |   |    |    |    |    |    |    |    |    |    |    |    |    |    |    |
|  | 2007/12/11 05:19:12:184 | 20071211.05 | PR_SULF_DT_CIP | Area Model File Name    | Recipe Header       | BP                                |    |   |   |    |    |    |    |    |    |    |    |    |    |    |    |    |    |
|  | 2007/12/11 05:19:12:184 | 20071211.05 | PR_SULF_DT_CIP | File Name               | Recipe Header       | D:\DeltaV\DVData\DOWNLOADED       |    |   |   |    |    |    |    |    |    |    |    |    |    |    |    |    |    |
|  | 2007/12/11 05:19:12:184 | 20071211.05 | PR_SULF_DT_CIP | Scale                   | Recipe Header       | D:\DeltaV\DVData\DOWNLOADED       |    |   |   |    |    |    |    |    |    |    |    |    |    |    |    |    |    |
|  | 2007/12/11 05:19:12:184 | 20071211.05 | PR_SULF_DT_CIP | UP_FCI000_TK4800_CIP    | Equipment Selection | 100 %                             |    |   |   |    |    |    |    |    |    |    |    |    |    |    |    |    |    |
|  | 2007/12/11 05:19:12:184 | 20071211.05 | PR_SULF_DT_CIP | UP_FCI000_TK4800_NI     | Equipment Selection | TK4800                            |    |   |   |    |    |    |    |    |    |    |    |    |    |    |    |    |    |
|  | 2007/12/11 05:19:12:184 | 20071211.05 | PR_SULF_DT_CIP | UP_FCI000_TK4800_NI     | Equipment Selection | TK4800_NULL                       |    |   |   |    |    |    |    |    |    |    |    |    |    |    |    |    |    |
|  | 2007/12/11 05:19:12:184 | 20071211.05 | PR_SULF_DT_CIP | UP_SULF_DT_CIP:1        | Equipment Selection | TK4800_NULL                       |    |   |   |    |    |    |    |    |    |    |    |    |    |    |    |    |    |
|  | 2007/12/11 05:19:12:184 | 20071211.05 | PR_SULF_DT_CIP | UP_SULF_DT_CIP:SE       | Equipment Selection | TK4125                            |    |   |   |    |    |    |    |    |    |    |    |    |    |    |    |    |    |
|  | 2007/12/11 05:19:12:184 | 20071211.05 | PR_SULF_DT_CIP | Sulf Dilution Tanks CIP | System Message      | TK4125                            |    |   |   |    |    |    |    |    |    |    |    |    |    |    |    |    |    |
|  | 2007/12/11 05:19:12:184 | 20071211.05 | PR_SULF_DT_CIP | Sulf Dilution Tanks CIP | System Message      | DeltaV Batch EIP                  |    |   |   |    |    |    |    |    |    |    |    |    |    |    |    |    |    |
|  | 2007/12/11 05:19:12:184 | 20071211.05 | PR_SULF_DT_CIP | State Changed:          | State Change        | Beginning                         |    |   |   |    |    |    |    |    |    |    |    |    |    |    |    |    |    |
|  | 2007/12/11 05:19:12:184 | 20071211.05 | PR_SULF_DT_CIP | Formula                 |                     |                                   |    |   |   |    |    |    |    |    |    |    |    |    |    |    |    |    |    |
|  | 2007/12/11 05:19:35:455 | 20071211.05 | PR_SULF_DT_CIP |                         |                     |                                   |    |   |   |    |    |    |    |    |    |    |    |    |    |    |    |    |    |
|  | 2007/12/11 05:19:35:455 | 20071211.05 | PR_SULF_DT_CIP |                         |                     |                                   |    |   |   |    |    |    |    |    |    |    |    |    |    |    |    |    |    |

Example:

[TAG TEMPLATE]

TAG[8000101].NAME=Building-10:Event.Recipe\_Value\_Change

TAG[8000101].VALUE=[BATCHID][UNIQUEID][PROCEDURE][UNITPROCEDURE][OPERATION][PHASE][DESCRIPT][EVENT][PVAL][EU][AREA][PROCESSCELL][UNIT][PHASEMODULE][USERID]

TAG[8000101].TYPE=string

TAG[8000101].TRANSLATE=False

TAG[8000101].TRIGGER=[EVENT,value="Recipe Value Change"]

[PROPERTY TEMPLATE]

PROPERTY[10].VALUE=[TIME][DESCRIPT][EVENT,value="Formula Header"][PVAL][EU][AREA][PROCESSCELL][UNIT][PHASE][PHASEMODULE][USERID][UNIQUEID]

PROPERTY[10].TYPE=String

PROPERTY[24].VALUE=[TIME][DESCRIPT][EVENT,value="Recipe Header"][PVAL][EU][AREA][PROCESSCELL][UNIT][PHASE][PHASEMODULE][USERID][UNIQUEID]

PROPERTY[24].TYPE=String

Refer to desired PI Batch Guide for detail.

## PI Baseline Service

### Introduction

PI Baseline Service (formerly RtBaseline Services) is the application layer that RtReports uses to access its data sources. It is a data foundation for RtReports.

Any data source or calculation used in the reports must be configured in PI Baseline Services first. Only configured data sources are exposed.

All configuration is performed through a web browser, the link to the page is:

```
http://<<server name>>/RtReports/Admin
```

where <<server name>> is the host name or IP Address of user's RtReports Server.

**Note:** The ability to edit Data Sources or DataSets is controlled by membership in the local server group RtBaselineAdmins.

### Data Sources

The type of data source: Relational Data Source

Relational Databases are often used to get non-time series data. This might include:

- Recipe/Ingredients
- Operator's Comment
- Calibration Data
- Lab Data
- ERP Data
- Maintenance Data

**Note:** Each PI Server used as a data source must have a trust configured.

The trust can either be to the RtReports server machine, the application used (w3wp.exe), or to each specific user accessing data. Tag level security is preserved through PI Baseline Services.

Relational Databases will require a connection string and may have their own security requirements. Consult the documentation for that application for details.

---

## Server side Configuration Files

System defaults settings are stored in multiple XML Configuration Files. Customization of RtReports is done by modifying these XML Configuration Files. Complete documentation can be found in the RtReports Administrator Guide.

**Caution:** Make a backup of the XML Configuration File before editing them. Consult a technical support agent if you are in doubt.

### Configuration Files

The table below lists the locations of the configuration files that control some of the aspects of the RtReports application.

| System Defaults Grouping                    | Configuration File  |
|---|---|
| RtReports Server Defaults                   | \\PIPC\RtReports\Web.Config                                 |
| RtReports Remoting Cache Manager Defaults   | \\PIPC\RtReports\Web.Config                                 |
| RtReports Remoting RtReportsRunner Defaults | \\PIPC\RtReports\Web.Config                                 |
| Report Remoting Generator Defaults          | \\PIPC\RtReports\Web.Config                                 |
| RtReports Remoting Cache Manager Defaults   | \\PIPC\RtReports\Web.Config                                 |
| RtReports Editor Defaults                   | \\PIPC\RtReports\Common\OSIsoft.RtReports.Editor.exe.config |

**Server Defaults**

| Parameters            | Information  |
|-----------------------|--|
| DefaultStartTime      | Controls the default query time used in the Generator  |
| AllowCommentandVerify | True or False<br>AllowCommentandVerify<br>AllowCommentAfterApprove<br>AllSectionVerifiedToApprove<br>AllowMultipleVerification |
| eMailErrorTo          | Web site error are e-mailed to this address  |
| InitialBatchSearch    | True or False  |
| InitialPage           | Batch (default) or Report  |
| ReportTimeZone        | Server (default) or Client   |
| SnapshotDelayTime     | Amount of time after the end time of a report context before that context is deemed complete                                   |
| ReportRequestInterval | Refresh interval for the report page in seconds  |
| ImageFileSettings     | Allow to add an image on the logon page  |

**Editor Defaults**

| Parameters       | Information   |
|------------------|---|
| Server           | Server on which the templates are stored                        |
| TemplatePath     | The Module Database path to the base RtReports module           |
| PagePath         | The base URL to RtReports Web application                       |
| RemoteServerName | RtReports Server name   |
| RemoteServer     | RtReports Server name and path for the Web services definitions |

## Report Execution Manager and Report Cache

The Report Execution Manager is a new RtReports server module created to manage the execution of reports. This module will monitor 4 queues: a report cache queue, a report running queue, a report pending queue, and a report error queue.

The Report caching mechanism has also be expanded. A new RtReports server module was created to provide a configurable file persisted report cache.

All configuration is performed through a web browser, the link to the page is:

**<https://<<server name>>/RtReports/WebPages/Cachemanagement.aspx>**

where <<server name>> is the host name or IP Address of your RtReports Server.

| Parameters  | Information  |
|-------------|--|
| StorageSize | Number of reports cached before they are purged (100)  |
| Directory   | Location of the cached reports   |
| ReloadCache | Controls whether the existing cached reports are reloaded from the files when the RtReportRunner and CacheManager are restarted (TRUE) |

The Cache is defined in:

%PIHOME%\RtReports\Web.config

Cache folder defined by the Directory key

```
<add key="Directory" value="%PIHOME%\RtReports\Cache">
```

Persistence of the cache

```
<add key="ReloadCache" value="true">
```

Set to false, it would force the RtReports to ignore the cached reports upon restarts.

## **Batch Reference Information**

---

# PI Batch Database Architecture

## Introduction

The PIBatch/EF Database architecture consists of the following levels:

- PICampaign
- PIBatch
- PIUnitBatch
- PISubBatch
- PISubBatche

The PICampaign level has not been implemented.

## What is the PI Batch Database?

The PI Batch Database is a subset of the PI Module Database and was introduced in PI Server 3.3. It enables real time event data archiving and presentation of Campaigns, Batches, Unit Batches and Sub-Batches.

It makes use of the Module Database **Aliases** for common name references for tags and **Properties** for configuration data. It allows complete read/write access. It is logically structured as in the illustration below:

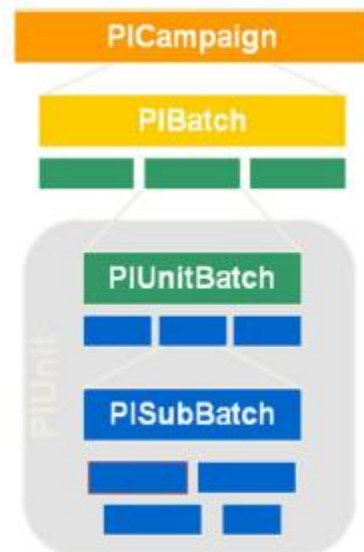

A PIBatch is made up of one or more PIUnitBatches. A PIUnitBatch can have one or many layers of PISubBatches.

## PIBatch

The PIBatch/Procedure object is the highest-level time series object used to record and track batch production. Batch in this case, is the material made--not the physical processing required in making the material. PIBatch objects do not directly relate to production equipment; PIUnitBatch objects handle this.

### PIBatch Properties

Here's a description of each property of the PIBatch.

- StartTime/EndTime
- Batch ID
- Product
- Recipe

Each PIBatch or Procedure can contain one or more PI UnitBatches or Unit-Procedures

## PIUnitBatch

PIUnitBatch objects represent a period of processing or activity in a specific piece of equipment represented by a special module in the PI Module Database.

***Only one PIUnitBatch may be active in a PIUnit over any time period.*** The StartTime of a batch may equal the EndTime of the previous batch; no other overlap is allowed.

### PIUnitBatch or Unit-Procedure Properties

- StartTime/EndTime
- UnitBatch ID
- Product
- Recipe / Procedure
- Associated PIBatch or Procedure

Each PI UnitBatch can contain one or more PI SubBatches....

## PISubBatch

A PISubBatch represents an identifiable portion of a PIUnitBatch. Examples of sub-batches are Operation, Phase, and Step.

PISubBatch objects allow special identification to portions of a PIUnitBatch. This collection is hierarchical, thus allowing collection of PISubBatch objects within other PISubBatch objects. For example, it is possible to have 2 simultaneous (parallel) phases and explicitly assign steps to the appropriate phase.

S88 examples of sub-batch classification or types are Operation, Phase, and Step. This is common terminology that may not be applicable everywhere. For flexibility, the PISubBatch object has a PI Heading property. This allows creation of PI HeadingSets, which represent sub-batch classification names.

## How PIBatch/EF Maps to the S88 Standard

PIBatch/EF does not directly adhere to a specific mapping to the S88 standard. However, a common mapping is show below:

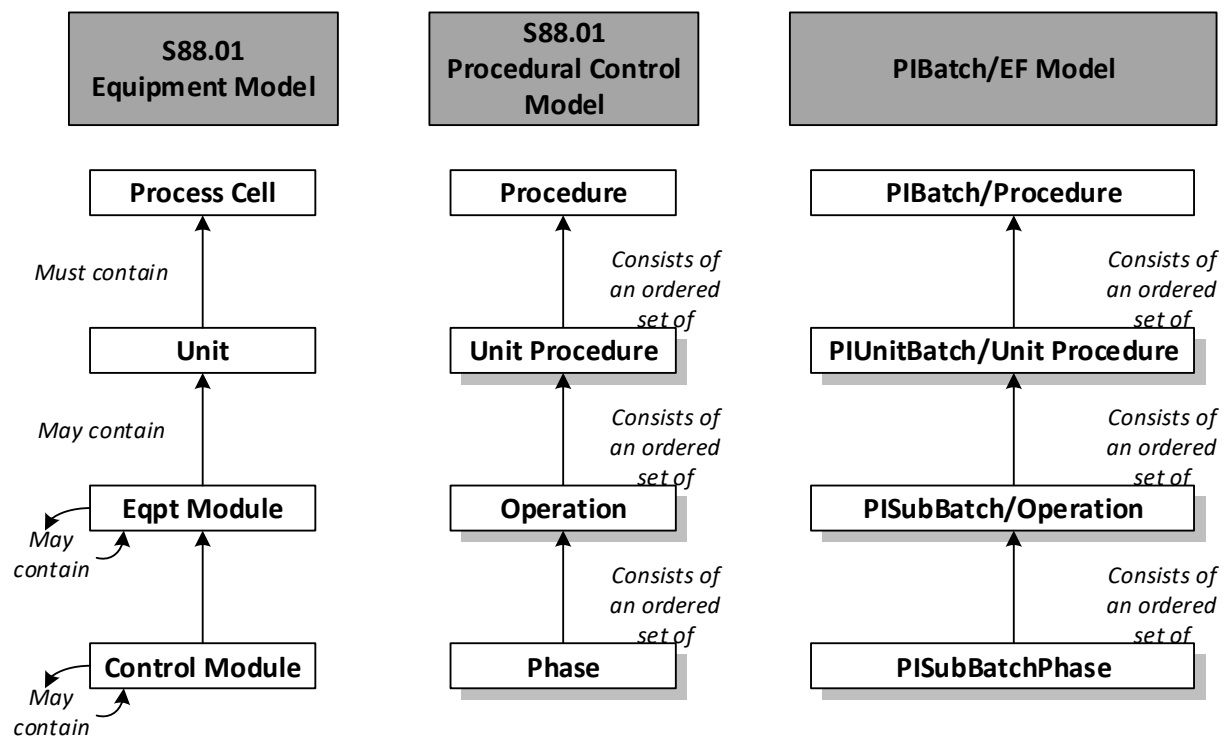

However, the user is flexible to use any structure that is desired for the business.

## **Examples of Batch**

PI Batch can be used to frame any repeatable time segment for which the start and end time can be used for further process analysis:

- Uptime/downtime tracking (equipment, production...)
- Transition time between production runs
- Grade transition tracking
- Finished product or grade tracking
- Raw material input tracking
- Environment regulation tracking (out of compliance)
- Performance vs. production team tracking
- Track production according to financial calendar

Take a few moments and list some of your own applications of a Batch or Event Framing System:

## Exercise: BatchView

### Problem Description

You need to see some batch data to determine if you have data for building a report. You may do any one of the following:

### Approach

Launch the PI BatchView Quick Search (installed with RtReports Server and RtReports Editor).

Search PIBatches of Batch ID stem "BID" for the last 1 day.

Examine the results of the query.

**PI BatchView QuickSearch [PIBatches]**

**Search Parameters**

Find: All PIBatches RTREPORTSSRV

Include: ☐ Running ☐ Completed ☒ Both

Batch ID: \*

Product: \*

Recipe: \*

Time Range and Duration: Active Between: \*-1 day and: \*

Any Length

Search Clear Advanced Search Edit...

| Batch ID | Product | Recipe  | Start Time         | End Time      |
|----------|---------|---------|--------------------|---------------|
| BIDSP11  | PrRUS82 | RCBDM79 | 12/21/2009 9:28... | Still Running |
| BIDRU580 | PrRTSS  | RCRTS39 | 12/21/2009 8:00... | 12/21/2009    |
| BIDRU580 | PrRTSS  | RCRTS39 | 12/21/2009 8:00... | 12/21/2009    |
| Prep     | PrRTSS  | RCRTS39 | 12/21/2009 8:00... | 12/21/2009    |
| React    | PrRTSS  | RCRTS39 | 12/21/2009 8:11... | 12/21/2009    |
| Drop     | PrRTSS  | RCRTS39 | 12/21/2009 8:41... | 12/21/2009    |
| BIDRU580 | PrRTSS  | RCRTS39 | 12/21/2009 8:41... | 12/21/2009    |
| Receive  | PrRTSS  | RCRTS39 | 12/21/2009 8:41... | 12/21/2009    |
| React    | PrRTSS  | RCRTS39 | 12/21/2009 9:07... | 12/21/2009    |
| Drop     | PrRTSS  | RCRTS39 | 12/21/2009 9:28... | 12/21/2009    |

Options... About... Close Help

Search complete (2 results found)

## PI Module Database

The PI Module Database can benefit your users by providing an easier way to find and view data. The two features that allow that are Aliases and Properties.

### Modules

Modules can be built in any hierarchical structure. They can be built based on organization, geography, product line, or any criteria. The best hierarchy is one that the users will find most helpful.

**Caution: Do not build Modules in or modify the items in the %OSI module.**

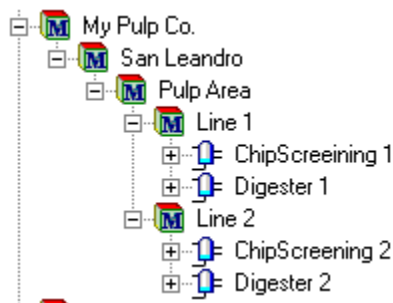

Sample structure based on plant layout

Each module can contain an unlimited number of Aliases and Properties.

**Note:** Any user or application that is creating or editing batch data in PI will require write access to the PI Module Database. This is normally accomplished for applications using a trust although this is not required.

### Heading Sets

A PIHeading Set is optional and provides a collective name for each level of PISubBatches defined in the SubBatch Hierarchy. For example, according to the S88 standards, the first level of PISubBatches is called 'Operations' and the second level is called 'Phases'. To provide flexibility in naming these levels, PIHeading Sets are used. A PIHeading Set consists of PIHeadings and a level corresponding to the PIHeading. There can be only one PIHeading at each level. Therefore, if a PIHeading Set consisting of PIHeadings called 'Operations', 'Phases' and 'Steps' at levels 1, 2, and 3 respectively is specified for a particular PIUnit, it means that all the PISubBatches defined at the first level are Operations, all the PISubBatches defined at the second level (does not matter which PISubBatch is their parent PISubBatch)

are Phases and all the PISubBatches defined at third level are Steps. If there is no PIHeading Set specified or if there is no corresponding PIHeading for any level, this attribute of the PIHeading Set is left empty.

## Aliases

Aliases are common names for tags. Especially useful is when you have many units that have the same functions (aliases). For example, if you had many turbines and they all had tags that measure temperature, oil pressure, rpm, etc.

## Properties

Properties are aspects that do not change often. Examples of this might be height, radius, high limit, installation date / technician.

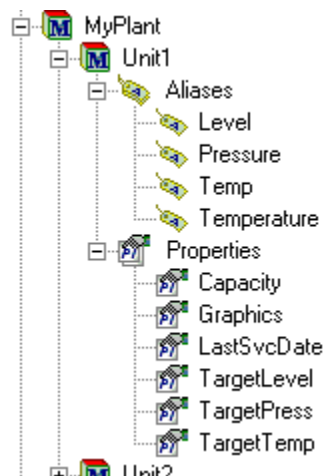

Example of aliases and properties

## PI Module Database Structures Used in PI Batch

The structure of the PI ModuleDB allows the information to be stored hierarchically in relation to a physical model, a business model or an application model.

You must build a Module Database structure to support your Batch structures. Whether you elect to build a structure based on the S88 Physical Model of your plant or site or you use a Procedural Model is irrelevant to the PI System.

***You should build your structures based on how you think your users will most easily want to organize and find the Batch data at a later time.***

## **PI Module Database Tools**

There are two primary tools used to create and maintain entries in the PI Module Database. The most common is the PI Module Database plug-in in the SMT kit. The other is the PI Module Database Builder add-in to Microsoft Excel.

## Exercise: Configure *PI Modules* for Pulp and Paper Line 1

### Objectives

Discover your PI Module Database Structure.

### Problem Description

Configure “Pulp and Paper” production “Line 1” which consists of Chip1 unit and Digest1 unit.

Add Aliases to each PI Units.

### Approach

Open PI System Management Tools (PI SMT) and browse to Module Database

Add a *root PI Module* “Pulp and Paper”

Add a *child PI Module* “Line 1” to “Pulp and Paper”

Add a *child PI Unit* “Chip1” to PI Module “Line 1”

Add a *child PI Unit* “Digest1” to PI Module “Line 1”

Add an Alias “Pres” (PI Tag: PP:Digest1.Pres) to PI Unit “Digest1”

Add an Alias “Temp” (PI Tag: PP:Digest1.Temp) to PI Unit “Digest1”

Add an Alias “Weight” (PI Tag: PP:Chip1.Weight) to PI Unit “Chip1”

## Exercise: Configure PI Batch for Pulp and Paper Line 1

### Objectives

Learn how to configure PI Batch using PI Batch Generator (PIBaGen).

### Problem Description

Configure PI Batches for Pulp and Paper Process, production Line 1 which consists of a Chip unit and a Digest unit.

### Approach

Open PI SMT and browse to Batch Generator

Register Chip1 and Digest1

Configure PIUnitBatches for PI Unit Chip1

- Active Point: PP:Chip1.AP
- ActivePoint Behavior: Pulse
- Unit Batch ID Point: PP:Chip1.UBID
- Product Name Point: PP:Chip1.Prod
- Procedure Name Point: PP:Chip1.Proc
- Evaluation Delay: 5 seconds

Configure PIBatches for PI Unit Chip1

- PIBatch Index Point: PP:Pulp1.BID
- PIBatch Product Point: PP:Pulp1.Prod
- PIBatch Recipe Name Point: PP:Pulp1.Rec

Configure PIUnitBatches for PI Unit Digest 1

- Active Point: PP:Digest1.AP
- ActivePoint Behavior: Pulse
- Unit Batch ID Point: PP:Digest1.UBID
- Product Name Point: PP:Digest1.Prod
- Procedure Name Point: PP:Digest1.Proc
- Evaluation Delay: 5 seconds

Configure PISubBatches "OP" for PI Unit Digest 1

- Active Point: PP:Digest1.OP
- ActivePoint Behavior: Step
- SubBatch Name: Use ActivePoint value

Configure PISubBatches "PH" for PI Unit Digest 1

- Active Point: PP:Digest1.PH
- ActivePoint Behavior: Step
- SubBatch Name: Use ActivePoint value

## Exercise: Configure PI Batches for Pulp and Paper Line 2

### Problem Description

Discover your PI Module Database Structure.

Configure “Pulp and Paper” production “Line 2” which consists of Chip2 unit and Digest2 unit.

Add Aliases to PI Units.

### Approach

Refer to steps in Directed Exercise – Configure PI Module for Pulp and Paper Line 1 and Directed Exercise – Configure PI Batch for Pulp and Paper Line 1

### PI Units and Aliases Configuration

| Unit Name | Alias Name | PI Point        |
|-----------|------------|-----------------|
| Chip2     | Weight     | PP:Chip2.Weight |
| Digest2   | Pres       | PP:Digest2.Pres |
|           | Temp       | PP:Digest2.Temp |

### PI Batch Configuration

| Unit    | Batch Level    | Name | Active Point         | Batch ID Point<br>Product Point<br>Procedure Point    |
|---------|----------------|------|----------------------|---|
| Line 2  | Procedure      |      |                      | PP:Pulp2.BID<br>PP:Pulp2.Prod<br>PP:Pulp2.Rec         |
| Chip2   | Unit Procedure |      | PP:Chip2.AP          | PP:Chip2.UBID<br>PP:Chip2.Prod<br>PP:Chip2.Proc       |
| Digest2 | Unit Procedure |      | PP:Digest2.AP        | PP:Digest2.UBID<br>PP:Digest2.Prod<br>PP:Diges21.Proc |
|         | Operation      | OP   | PP:Digest2.OP (Step) |   |
|         | Phase          | PH   | PP:Digest2.PH (Step) |   |

## Solution: Configure PI Batch for Pulp and Paper Line 2

### Create new PI Modules/PI Units

1. From PIRPT01 Training Cloud Environment, Open PI SMT -> Operation -> Module Database
2. Find *PI Module* "Pulp and Paper" -> right click -> New -> Module -> Name "Line 2"
3. Right click *PI Module* "Line 2" -> New -> PIUnit -> Name "Chip2". Repeat for PI Unit "Digest2"
4. Right click *PI Unit* "Chip2" -> New -> Alias -> Name "Weight", PI Point: PP:Chip2.Weight
5. Right click *PI Unit* "Digest2" -> New -> Alias -> Name "Pres", PI Point: PP:Digest2.Pres  
Repeat for *alias* "Temp", PI Point: PP:Digest2.Temp

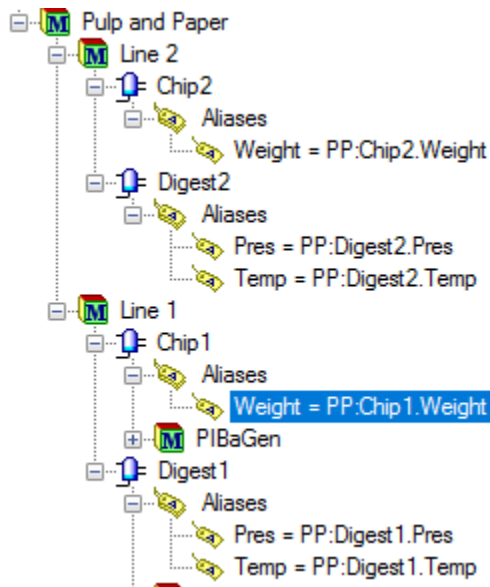

### Configure PI Batches

1. Open PI SMT -> Batch -> Batch Generator -> *MDB View* tab
2. Find and expand *PI Module* "Line 2"
3. Right click *PI Unit* "Chip2" -> Register. Repeat for *PI Unit* "Disgest2"
4. Select tab *Registered Units Only*
5. Find and select PI Unit "Chip2"
  - Configure PIUnitBatches
    - Active Point: PP:Chip2.AP
    - ActivePoint Behavior: Pulse
    - Unit Batch ID Point: PP:Chip2.UBID
    - Product Name Point: PP:Chip2.Prod
    - Procedure Name Point: PP:Chip2.Proc
  - Configure PIBatches
    - PIBatch Index Point: PP:Pulp2.BID
    - PIBatch Product Name Point: PP:Pulp2.Prod
    - PIBatch Recipe Name Point: PP:Pulp2.Rec

- 
6. Find and select PI Unit "Digest2"
    - Configure PIUnitBatches
      - Active Point: PP:Digest2.AP
      - ActivePoint Behavior: Pulse
      - Unit Batch ID Point: PP:Digest2.UBID
      - Product Name Point: PP:Chip2.Prod
      - Procedure Name Point: PP:Chip2.Proc
    - Configure PIBatches -> *same as Chip2's*
    - Configure PISubBatches "OP"
      - Active Point: PP:Digest2.OP
      - ActivePoint Behavior: Step
      - SubBatch Name: Use ActivePoint value
    - Configure child PISubBatches "PH" for SubBatch "OP"
      - Active Point: PP:Digest2.PH
      - ActivePoint Behavior: Step
      - SubBatch Name: Use ActivePoint value
  7. SAVE!!!

## Exercise: Configure PI Batch for Cake Making

### Objectives

Configure PI Batches for Cake Making Process which consists of a Cake unit and a Crust unit.

### Approach

Refer to steps in Directed Exercise – Configure PI Module for Pulp and Paper Line 1 and Directed Exercise – Configure PI Batch for Pulp and Paper Line 1

### PI Units and Aliases Configuration

| Element Name | Attribute Name  | PI Point                      |
|--------------|-----------------|-------------------------------|
| Cake         | Cheese Amount   | CCF:Cake.Charge.Cheese.Qty    |
|              | Eggs Amount     | CCF:Cake.Charge.Eggs.Qty      |
|              | Flour Amount    | CCF:Cake.Charge.Flour.Qty     |
|              | Liquid Amount   | CCF:Cake.Charge.Liquid.Qty    |
|              | Sugar Amount    | CCF:Cake.Charge.Sugar.Qty     |
|              | Vanilla Amount  | CCF:Cake.Charge.Vanilla.Qty   |
|              | Yolks Amount    | CCF:Cake.Charge.Yolks.Qty     |
| Crust        | Butter Amount   | CCF:Crust.Charge.Butter.Qty   |
|              | Cinnamon Amount | CCF:Crust.Charge.Cinnamon.Qty |
|              | Crackers Amount | CCF:Crust.Charge.Crackers.Qty |
|              | Nuts Amount     | CCF:Crust.Charge.Nuts.Qty     |

### PI Batch Configuration

| Unit  | Batch Level    | Name       | Active Point           | Batch ID Point<br>Product Point<br>Procedure Point |
|-------|----------------|------------|------------------------|--|
|       | Procedure      |            |                        | CCF:PID  |
| Cake  | Unit Procedure |            | CCF:Cake.AP            | CCF:Cake.UBID<br>CCF:Cake.Prod<br>CCF:Cake.Proc    |
|       |                | Operation  | Charge                 | CCF:Cake.Charge                                    |
|       |                | Phase      | Cheese                 | CCF:Cake.Charge.Cheese                             |
|       |                |            | Eggs                   | CCF:Cake.Charge.Eggs                               |
|       |                |            | Flour                  | CCF:Cake.Charge.Flour                              |
|       |                |            | Liquid                 | CCF:Cake.Charge.Liquid                             |
|       |                |            | Sugar                  | CCF:Cake.Charge.Sugar                              |
|       |                |            | Vanilla                | CCF:Cake.Charge.Vanilla                            |
|       |                |            | Yolks                  | CCF:Cake.Charge.Yolks                              |
|       | Operation      | Mix        | CCF:Cake.Mix.Operation |  |
|       | Phase          | Mix (step) | CCF:Cake.Mix.Phase     |  |
|       | Operation      | Discharge  | CCF:Cake.Discharge     |  |
| Crust | Unit Procedure |            | CCF:Crust.AP           | CCF:Crust.UBID<br>CCF:Crut.Prod<br>CCF:Crust.Proc  |
|       |                | Operation  | Charge                 | CCF:Crust.Charge                                   |

---

|  |           |           |                           |  |
|--|-----------|-----------|---------------------------|--|
|  | Phase     | Butter    | CCF:Crust.Charge.Butter   |  |
|  |           | Cinnamon  | CCF:Crust.Charge.Cinnamon |  |
|  |           | Crackers  | CCF:Crust.Charge.Crackers |  |
|  |           | Nuts      | CCF:Crust.Charge.Nuts     |  |
|  | Operation | Mix       | CCF:Crust.Mix             |  |
|  | Operation | Discharge | CCF:Crust.Discharge       |  |

## Solution: Configure PI Batches for Cake Making

Consult Exercise – Configure PI Batches for Pulp and Paper Line 2 steps.

### Create new PI Modules/PI Units

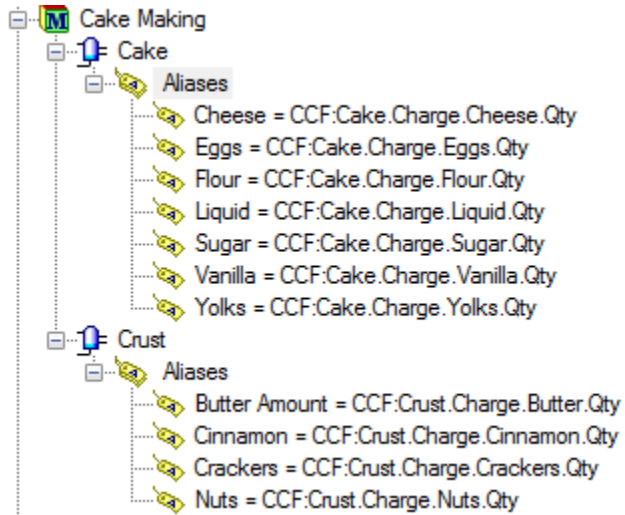

### Configure new PIBatches for Cake Making

1. PI SMT -> Batch -> Batch Generator -> MDB View tab
2. Register PI Units Cake and Crust
3. Registered Units Only tab
4. Select *PI Unit* Cake
  - Configure PIUnitBatches
  - Configure PIBatches
  - Configure PISubBatches and PISubBatches for each PISubBatches
5. Select *PI Unit* Crust
  - Configure PIUnitBatches
  - Configure PIBatches
  - Configure PISubBatches and PISubBatches for each PISubBatches

SAVE!!!

---

## PI AF, Asset Analysis and Event Frames (EF)

### What does Asset Framework (AF) do for me?

The *PI Data Archive* focuses on a points database and is extremely good at storing vast amounts of data collected by interfaces. It allows easy and performant retrieval of time-series data. The PI Data Archive architecture is scalable, maintainable and highly available.

The *Asset Framework (AF)* supplements the architecture by providing a Meta-data structure for all data in the organization (“Data Directory”). Asset Framework (AF) has a rich set of features and functions to organize and enhance the data in the PI Data Archive. Because it offers user-friendly access to the data it is the preferred way for users to interact with their PI system data.

What are the benefits of Asset Framework?

#### Easy way to navigate throughout the system

The hierarchical asset structure gives a convenient way for navigation that can also be used by people, who are not familiar with the technical details of how the data is retrieved from the data source.

#### Unify data from disparate source systems

PI Point attributes get their data from PI Data Archives. AF is not limited to one PI Data Archive. Attributes can refer to multiple PI Data Archive Servers (either standalone or collective)

The origin of data can also be a relational database. While some attributes of an element representing a reactor are time-series data coming from PI tags (such as the temperature), data for some other attributes can be from an external database (such as the physical characteristics or inventory data).

All attributes are listed side by side giving the user a comprehensive insight into all the relevant data of the asset.

## Supports different Units of Measure

PI Asset Framework (PI AF) attributes are associated with specific Units of Measure. AF is preloaded with numerous standard unit-of-measure classes and conversion factors based on the International System of Units (SI). It also supports user defined classes and Units of Measure. For example, the source unit for a temperature sensor attribute in a reactor in the USA can be associated with degrees Fahrenheit, the corresponding attribute for a reactor in Italy can be associated with degrees Celsius. When working with the data (doing calculations or displaying the data) this is properly taken into account.

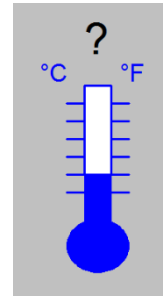

## Standardization with Templates

At many sites there are no rigorous naming standards for the points. There may be missing descriptions and/or engineering units. The PI System is often used to integrate information from different sources and these sources may not have been configured consistently:

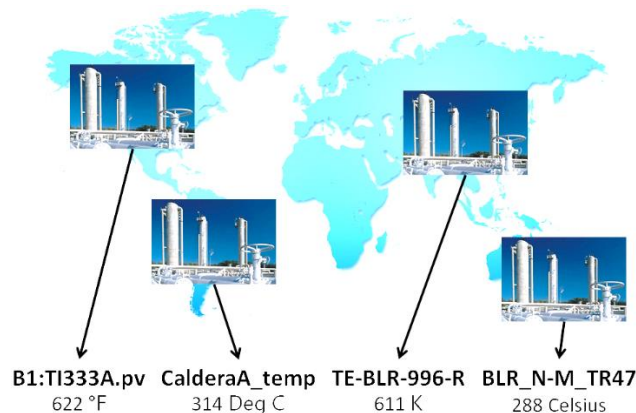

Element templates in AF provide the basis for standardization. When applied for elements that represent the same type equipment, all elements have the same set of attributes with a consistent, user friendly naming. The attributes have same unit of measurement, same data type, the same description, etc. This allows a harmonized, consistent representation of your system.

Another benefit of using templates is the quick creation of many elements of the same type.

## Powerful Calculation Options (Asset Analytics)

Users can configure, schedule and run calculations written using PI Performance Equation (PE) syntax acting on their PI Asset Framework (PI AF) attributes. PE expressions, Rollup calculations and generation of PI Event Frames based on trigger conditions are all supported analysis types. In addition, analysis templates enable users to manage their analyses in a standardized and consistent manner. Typical applications are Key Performance Indicator (KPI) calculations and condition-based maintenance (CBM).

---

## Key Features of the AF Server

### Scalability

- Up to **10 million assets** with references to up to a hundred Data Archive points across multiple PI Systems.
- Hosted in **32-bit or 64-bit** Microsoft operating systems.
- Compatible with **Microsoft SQL Server** Express and up to Microsoft SQL Server farms with mirroring.

### Usability

- **Flexible hierarchy** and powerful search and indexing support for finding data.
- Integrated easy-to-use **calculations and lookup tools**.
- Powerful **templates** support discipline and maintenance for relationships and calculations.
- **Integrated to our visualization tools** (PI Coresight, PI Datalink, PI ProcessBook and PI WebParts).
- Microsoft integrated and validated **Windows security**.

### Extensibility

- Supported by **Notifications** alerting and event filtering application.
- Supported by **PI OLEDB Enterprise** and **PI Web Services** query capabilities with flexible SQL and XML standards.
- Published **AFSDK** (AF) and **ANSDK** (Notifications) with training and support on **OSIsoft vCampus**.
- Customers and partners can create **custom** calculations (data references) and filtered data recipients (delivery channels) with Microsoft Visual Studio (C# or VB).

### Reliability

- AF configured for **High Availability** (HA) assures the AF directory and information is always available.
- Compatible with our proven **PI System HA** technology.
- Worldwide quality **technical support**.
- Disciplined store for your enterprise's process knowledge offering versioning, backup, detailed integrated security and record locking collaboration.

## PI System Explorer

PI System Explorer, or sometimes referred to as PSE or AF Client, is the AF user interface and allows users to find information about their equipment and processes. It also has a rich range of features, making it the configuration and management tool for AF, PI Notifications and Event Frames.

PSE is installed as part of the PI ProcessBook and PI DataLink installations. The client component of the PI Notifications install kit will add extra sections to the Navigator Panel of PSE (MyPI, Notifications and Contacts) in order to configure notifications.

The major components of the PSE are shown in the following:

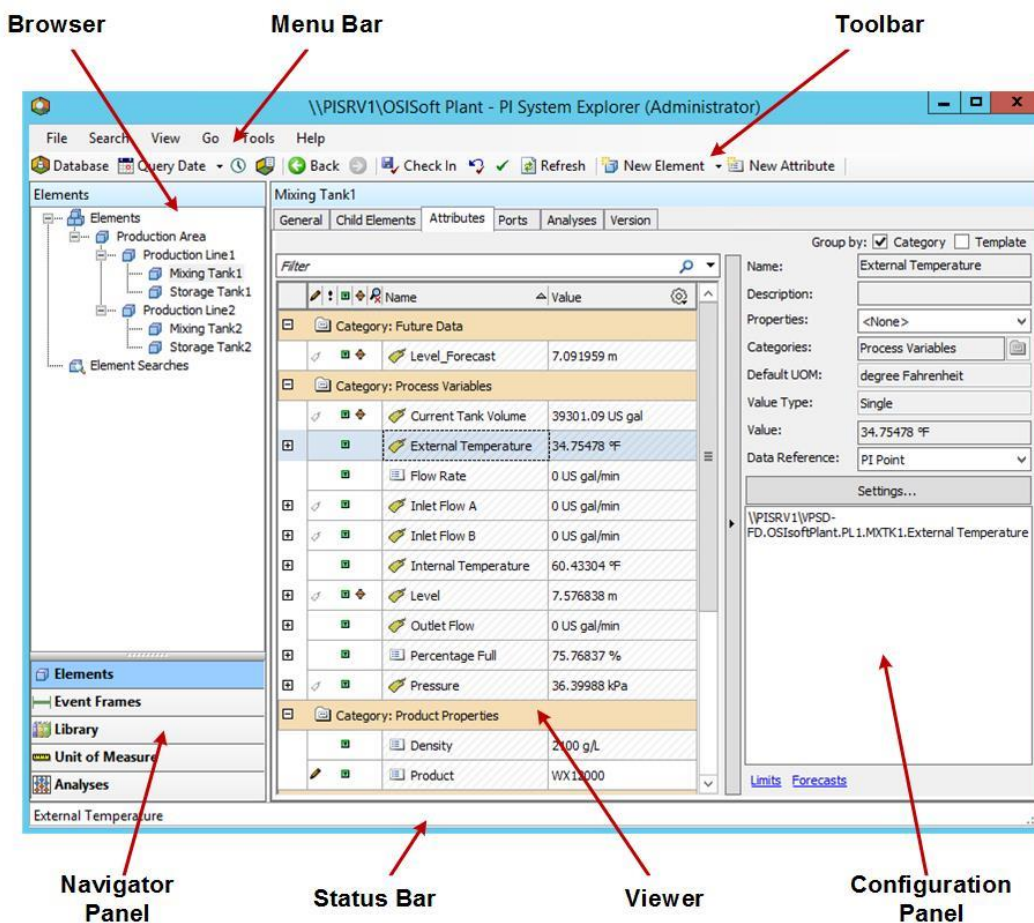

### Menu Bar / Toolbar

Use these bars for tasks such as opening/creating a database, searching for elements or contacts, applying and checking in changes, setting view options, and more. Menus and the Toolbar are context sensitive and will present different options depending on what section is selected from the Navigator Panel.

## Navigator Panel

PI System objects are grouped into sections displayed in the Navigator Panel. Groups appearing by default include Elements, Event Frames, Library, and Unit of Measure, and Analyses. When the PI Notifications feature is installed, MyPI, Notifications, and Contacts also appear in the Navigator Panel.

## Browser

Use the Browser to select the objects you want to work on and display in the Viewer panel. The Browser displays the PI System objects that have been added to the AF database, such as elements, templates, notifications, etc. Depending on the section selected from the Navigator Panel, the following will be available from the Browser:

- **Elements:** Elements can be organized in several hierarchies. Users can drill down the element hierarchy created in an AF database.
- **Event Frames:** An event frame, as explained in more details in the following section, is any event, defined by a start time, an end time and a context. Event Frames can represent downtime events, process and environmental excursions, batch processing steps or any other events important to your organization.
- **Library:** This is a collection of objects that can be re-used throughout the AF hierarchy. Types of objects that appear in the Library include Categories, Element Templates, Enumeration Sets, Reference Types, and Tables.
- **Units of Measure (UOM):** The UOM database provides automatic handling of simple conversions between units of measure for attributes of the same UOM class.
- **Analyses:** This section provides a summary of all analyses (e.g. calculations) configured on the current AF database. It allows you to perform administrative tasks like starting, stopping and backfilling analyses.

## Status Bar

Check the status bar after clicking an item in the Browser to see its status. For example, last modification time, if the object is checked out or if a notification is currently loading.

## Configuration Panel

This panel is used to configure properties associated with attributes such as attribute references, UOM and values for static attributes.

## Viewer

This is the primary work area. Use it to create and edit elements, attributes, templates, tables, contacts, notifications, analyses, and so forth. When configuring attributes through the Viewer, the Configuration Panel comes into view allowing you to make configuration changes.

For more information see Using PI System Explorer (*PI System Explorer User Guide*).

### Connecting to an AF Server to view the Element Hierarchy

AF stores the asset framework objects (elements, templates, and so on) in *AF databases*. You can have multiple AF databases in AF, although you can connect to only one at a time. In PSE, you can see which AF server you are connected to and its list of databases by selecting the Database button in the upper left corner.

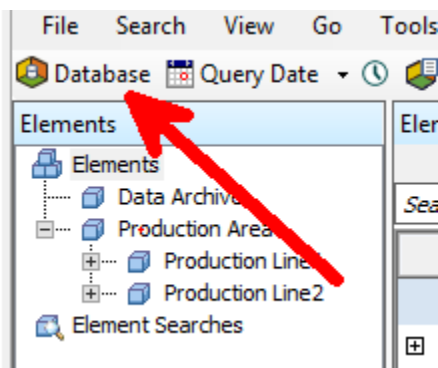

The Select Database dialog box will appear and show you which AF server you are connected to (the drop down along the top).

### Event Frames in PI AF

Capturing important events in users' process and collecting relevant data around those events can help analyze why events occurred. For example, user can closely monitor events such as asset batch records, downtime, process excursions... to identify possible causes or potential points of failure.

Collecting data around repeatable time periods such as product tracking batches, product runs... can help make those processes more efficient. The capture of comprehensive data associated with such an event helps track, compare, or analyze the process or event.

Event Frames can be configured using PI AF Analysis, PI EF Generation Interface, or auto generate using PI Batch Interfaces.

## Sample event data

| Event Frames   |             | Event Frame Search 2   |                  |                 |         |          |              |                  |                   |  |  |  |  |  |  |              |  |      |          |            |          |                 |         |        |  |  |           |         |                      |                  |  |         |          |  |             |           |         |                      |                  |        |         |  |  |                  |                   |         |                      |                  |  |  |  |  |             |         |         |                      |                  |  |  |  |  |         |          |         |                      |                  |  |  |  |  |  |      |         |                      |                  |  |  |  |  |  |            |         |                      |                  |  |  |  |  |  |       |         |                      |                  |  |  |  |  |  |             |         |                      |                  |  |  |  |  |  |            |         |                      |                  |  |  |  |  |  |        |         |                      |                  |  |  |  |  |  |        |         |                      |                  |  |  |  |  |  |           |         |                      |                  |        |         |  |  |  |                   |         |                      |                  |  |  |  |  |  |         |         |                      |                  |  |  |  |  |  |          |         |                      |                  |  |  |  |  |  |           |         |                      |                  |  |  |  |  |  |            |         |                      |                  |  |  |  |  |  |           |         |                      |                  |  |  |  |  |  |       |         |                      |                  |  |  |  |  |  |             |         |                      |                  |  |  |  |  |  |            |         |                      |                  |  |  |  |  |  |       |         |                      |                  |  |  |  |  |  |       |         |                      |                  |  |  |  |  |  |           |         |                      |                  |  |         |  |  |  |           |         |                       |                  |  |         |  |  |  |           |         |                      |                  |  |         |  |  |  |          |         |                       |                  |  |         |  |  |  |           |         |                       |                  |  |         |  |  |  |           |             |                      |  |  |         |  |  |  |
|--|-------------|--|------------------|-----------------|---------|----------|--------------|------------------|-------------------|--|--|--|--|--|--|--------------|--|------|----------|------------|----------|-----------------|---------|--------|--|--|-----------|---------|----------------------|------------------|--|---------|----------|--|-------------|-----------|---------|----------------------|------------------|--------|---------|--|--|------------------|-------------------|---------|----------------------|------------------|--|--|--|--|-------------|---------|---------|----------------------|------------------|--|--|--|--|---------|----------|---------|----------------------|------------------|--|--|--|--|--|------|---------|----------------------|------------------|--|--|--|--|--|------------|---------|----------------------|------------------|--|--|--|--|--|-------|---------|----------------------|------------------|--|--|--|--|--|-------------|---------|----------------------|------------------|--|--|--|--|--|------------|---------|----------------------|------------------|--|--|--|--|--|--------|---------|----------------------|------------------|--|--|--|--|--|--------|---------|----------------------|------------------|--|--|--|--|--|-----------|---------|----------------------|------------------|--------|---------|--|--|--|-------------------|---------|----------------------|------------------|--|--|--|--|--|---------|---------|----------------------|------------------|--|--|--|--|--|----------|---------|----------------------|------------------|--|--|--|--|--|-----------|---------|----------------------|------------------|--|--|--|--|--|------------|---------|----------------------|------------------|--|--|--|--|--|-----------|---------|----------------------|------------------|--|--|--|--|--|-------|---------|----------------------|------------------|--|--|--|--|--|-------------|---------|----------------------|------------------|--|--|--|--|--|------------|---------|----------------------|------------------|--|--|--|--|--|-------|---------|----------------------|------------------|--|--|--|--|--|-------|---------|----------------------|------------------|--|--|--|--|--|-----------|---------|----------------------|------------------|--|---------|--|--|--|-----------|---------|-----------------------|------------------|--|---------|--|--|--|-----------|---------|----------------------|------------------|--|---------|--|--|--|----------|---------|-----------------------|------------------|--|---------|--|--|--|-----------|---------|-----------------------|------------------|--|---------|--|--|--|-----------|-------------|----------------------|--|--|---------|--|--|--|
| <ul style="list-style-type: none"> <li>Event Frame Searches</li> <li>Event Frame Search 1</li> <li>Event Frame Search 2</li> <li>BIDEXK58.</li> <li>BIDRSU7.</li> <li>BIDEXK13.</li> <li>BIDRTS17.</li> <li>BIDTLT22.</li> <li>BIDEXK28.</li> <li>BIDRTS32.</li> <li>BIDTLT37.</li> <li>BIDEXK43.</li> <li>BIDSPI29.</li> <li>BIDSPI33.</li> <li>BIDRTS53.</li> <li>BIDRTS18.</li> <li>Transfer Searches</li> <li>Transfer Search 1</li> </ul> |             | <table border="1"> <thead> <tr> <th colspan="7">Event Information</th><th colspan="2">Related Data</th></tr> <tr> <th>Name</th><th>Duration</th><th>Start Time</th><th>End Time</th><th>Primary Element</th><th>Product</th><th>Recipe</th><th></th><th></th></tr> </thead> <tbody> <tr> <td>BIDEXK58.</td><td>1:46:10</td><td>4/19/2019 2:54:27 PM</td><td>4/19/2019 4:4...</td><td></td><td>PRTS28.</td><td>RCRSU28.</td><td></td><td>← Procedure</td></tr> <tr> <td>BIDEXK28.</td><td>1:06:05</td><td>4/19/2019 2:54:27 PM</td><td>4/19/2019 4:0...</td><td>R-1001</td><td>PRTS28.</td><td></td><td></td><td>← Unit-Procedure</td></tr> <tr> <td>Agit and Tmp Cntr</td><td>1:04:00</td><td>4/19/2019 2:56:32 PM</td><td>4/19/2019 4:0...</td><td></td><td></td><td></td><td></td><td>← Operation</td></tr> <tr> <td>Agitate</td><td>1:04:00</td><td>4/19/2019 2:56:32 PM</td><td>4/19/2019 4:0...</td><td></td><td></td><td></td><td></td><td>← Phase</td></tr> <tr> <td>TempCntr</td><td>1:04:00</td><td>4/19/2019 2:56:32 PM</td><td>4/19/2019 4:0...</td><td></td><td></td><td></td><td></td><td></td></tr> <tr> <td>Prep</td><td>0:25:45</td><td>4/19/2019 2:54:27 PM</td><td>4/19/2019 3:2...</td><td></td><td></td><td></td><td></td><td></td></tr> <tr> <td>AddSolvent</td><td>0:25:45</td><td>4/19/2019 2:54:27 PM</td><td>4/19/2019 3:2...</td><td></td><td></td><td></td><td></td><td></td></tr> <tr> <td>React</td><td>0:17:20</td><td>4/19/2019 3:20:12 PM</td><td>4/19/2019 3:3...</td><td></td><td></td><td></td><td></td><td></td></tr> <tr> <td>AddCatalyst</td><td>0:17:20</td><td>4/19/2019 3:20:12 PM</td><td>4/19/2019 3:3...</td><td></td><td></td><td></td><td></td><td></td></tr> <tr> <td>AddReagent</td><td>0:17:20</td><td>4/19/2019 3:20:12 PM</td><td>4/19/2019 3:3...</td><td></td><td></td><td></td><td></td><td></td></tr> <tr> <td>XfrOut</td><td>0:23:00</td><td>4/19/2019 3:37:32 PM</td><td>4/19/2019 4:0...</td><td></td><td></td><td></td><td></td><td></td></tr> <tr> <td>XfrOut</td><td>0:23:00</td><td>4/19/2019 3:37:32 PM</td><td>4/19/2019 4:0...</td><td></td><td></td><td></td><td></td><td></td></tr> <tr> <td>BIDEXK28.</td><td>1:06:05</td><td>4/19/2019 3:34:32 PM</td><td>4/19/2019 4:4...</td><td>R-1002</td><td>PRTS28.</td><td></td><td></td><td></td></tr> <tr> <td>Agit and Tmp Cntr</td><td>0:59:10</td><td>4/19/2019 3:37:07 PM</td><td>4/19/2019 4:3...</td><td></td><td></td><td></td><td></td><td></td></tr> <tr> <td>Agitate</td><td>0:59:10</td><td>4/19/2019 3:37:07 PM</td><td>4/19/2019 4:3...</td><td></td><td></td><td></td><td></td><td></td></tr> <tr> <td>TempCntr</td><td>0:59:10</td><td>4/19/2019 3:37:07 PM</td><td>4/19/2019 4:3...</td><td></td><td></td><td></td><td></td><td></td></tr> <tr> <td>Discharge</td><td>0:27:00</td><td>4/19/2019 4:13:37 PM</td><td>4/19/2019 4:4...</td><td></td><td></td><td></td><td></td><td></td></tr> <tr> <td>AddSolvent</td><td>0:27:00</td><td>4/19/2019 4:13:37 PM</td><td>4/19/2019 4:4...</td><td></td><td></td><td></td><td></td><td></td></tr> <tr> <td>Discharge</td><td>0:27:00</td><td>4/19/2019 4:13:37 PM</td><td>4/19/2019 4:4...</td><td></td><td></td><td></td><td></td><td></td></tr> <tr> <td>React</td><td>0:13:10</td><td>4/19/2019 4:00:27 PM</td><td>4/19/2019 4:1...</td><td></td><td></td><td></td><td></td><td></td></tr> <tr> <td>AddCatalyst</td><td>0:13:10</td><td>4/19/2019 4:00:27 PM</td><td>4/19/2019 4:1...</td><td></td><td></td><td></td><td></td><td></td></tr> <tr> <td>AddReagent</td><td>0:13:10</td><td>4/19/2019 4:00:27 PM</td><td>4/19/2019 4:1...</td><td></td><td></td><td></td><td></td><td></td></tr> <tr> <td>XfrIn</td><td>0:25:55</td><td>4/19/2019 3:34:32 PM</td><td>4/19/2019 4:0...</td><td></td><td></td><td></td><td></td><td></td></tr> <tr> <td>XfrIn</td><td>0:25:55</td><td>4/19/2019 3:34:32 PM</td><td>4/19/2019 4:0...</td><td></td><td></td><td></td><td></td><td></td></tr> <tr> <td>BIDEXK43.</td><td>0:25:46</td><td>4/19/2019 6:30:42 PM</td><td>4/19/2019 6:5...</td><td></td><td>PRTS28.</td><td></td><td></td><td></td></tr> <tr> <td>BIDEXK13.</td><td>1:46:10</td><td>4/19/2019 11:18:12 AM</td><td>4/19/2019 1:0...</td><td></td><td>PRTS28.</td><td></td><td></td><td></td></tr> <tr> <td>BIDEXK58.</td><td>1:46:05</td><td>4/19/2019 7:42:02 AM</td><td>4/19/2019 9:2...</td><td></td><td>PRTS28.</td><td></td><td></td><td></td></tr> <tr> <td>BIDRSU7.</td><td>1:46:10</td><td>4/19/2019 10:06:07 AM</td><td>4/19/2019 11:...</td><td></td><td>PRTS28.</td><td></td><td></td><td></td></tr> <tr> <td>BIDRTS17.</td><td>1:46:10</td><td>4/19/2019 12:30:17 PM</td><td>4/19/2019 2:1...</td><td></td><td>PRTS28.</td><td></td><td></td><td></td></tr> <tr> <td>BIDRTS18.</td><td>1:44:59.363</td><td>5/26/2019 3:51:22 PM</td><td></td><td></td><td>PRTS28.</td><td></td><td></td><td></td></tr> </tbody> </table> |                  |                 |         |          |              |                  | Event Information |  |  |  |  |  |  | Related Data |  | Name | Duration | Start Time | End Time | Primary Element | Product | Recipe |  |  | BIDEXK58. | 1:46:10 | 4/19/2019 2:54:27 PM | 4/19/2019 4:4... |  | PRTS28. | RCRSU28. |  | ← Procedure | BIDEXK28. | 1:06:05 | 4/19/2019 2:54:27 PM | 4/19/2019 4:0... | R-1001 | PRTS28. |  |  | ← Unit-Procedure | Agit and Tmp Cntr | 1:04:00 | 4/19/2019 2:56:32 PM | 4/19/2019 4:0... |  |  |  |  | ← Operation | Agitate | 1:04:00 | 4/19/2019 2:56:32 PM | 4/19/2019 4:0... |  |  |  |  | ← Phase | TempCntr | 1:04:00 | 4/19/2019 2:56:32 PM | 4/19/2019 4:0... |  |  |  |  |  | Prep | 0:25:45 | 4/19/2019 2:54:27 PM | 4/19/2019 3:2... |  |  |  |  |  | AddSolvent | 0:25:45 | 4/19/2019 2:54:27 PM | 4/19/2019 3:2... |  |  |  |  |  | React | 0:17:20 | 4/19/2019 3:20:12 PM | 4/19/2019 3:3... |  |  |  |  |  | AddCatalyst | 0:17:20 | 4/19/2019 3:20:12 PM | 4/19/2019 3:3... |  |  |  |  |  | AddReagent | 0:17:20 | 4/19/2019 3:20:12 PM | 4/19/2019 3:3... |  |  |  |  |  | XfrOut | 0:23:00 | 4/19/2019 3:37:32 PM | 4/19/2019 4:0... |  |  |  |  |  | XfrOut | 0:23:00 | 4/19/2019 3:37:32 PM | 4/19/2019 4:0... |  |  |  |  |  | BIDEXK28. | 1:06:05 | 4/19/2019 3:34:32 PM | 4/19/2019 4:4... | R-1002 | PRTS28. |  |  |  | Agit and Tmp Cntr | 0:59:10 | 4/19/2019 3:37:07 PM | 4/19/2019 4:3... |  |  |  |  |  | Agitate | 0:59:10 | 4/19/2019 3:37:07 PM | 4/19/2019 4:3... |  |  |  |  |  | TempCntr | 0:59:10 | 4/19/2019 3:37:07 PM | 4/19/2019 4:3... |  |  |  |  |  | Discharge | 0:27:00 | 4/19/2019 4:13:37 PM | 4/19/2019 4:4... |  |  |  |  |  | AddSolvent | 0:27:00 | 4/19/2019 4:13:37 PM | 4/19/2019 4:4... |  |  |  |  |  | Discharge | 0:27:00 | 4/19/2019 4:13:37 PM | 4/19/2019 4:4... |  |  |  |  |  | React | 0:13:10 | 4/19/2019 4:00:27 PM | 4/19/2019 4:1... |  |  |  |  |  | AddCatalyst | 0:13:10 | 4/19/2019 4:00:27 PM | 4/19/2019 4:1... |  |  |  |  |  | AddReagent | 0:13:10 | 4/19/2019 4:00:27 PM | 4/19/2019 4:1... |  |  |  |  |  | XfrIn | 0:25:55 | 4/19/2019 3:34:32 PM | 4/19/2019 4:0... |  |  |  |  |  | XfrIn | 0:25:55 | 4/19/2019 3:34:32 PM | 4/19/2019 4:0... |  |  |  |  |  | BIDEXK43. | 0:25:46 | 4/19/2019 6:30:42 PM | 4/19/2019 6:5... |  | PRTS28. |  |  |  | BIDEXK13. | 1:46:10 | 4/19/2019 11:18:12 AM | 4/19/2019 1:0... |  | PRTS28. |  |  |  | BIDEXK58. | 1:46:05 | 4/19/2019 7:42:02 AM | 4/19/2019 9:2... |  | PRTS28. |  |  |  | BIDRSU7. | 1:46:10 | 4/19/2019 10:06:07 AM | 4/19/2019 11:... |  | PRTS28. |  |  |  | BIDRTS17. | 1:46:10 | 4/19/2019 12:30:17 PM | 4/19/2019 2:1... |  | PRTS28. |  |  |  | BIDRTS18. | 1:44:59.363 | 5/26/2019 3:51:22 PM |  |  | PRTS28. |  |  |  |
| Event Information  |             |  |                  |                 |         |          | Related Data |                  |                   |  |  |  |  |  |  |              |  |      |          |            |          |                 |         |        |  |  |           |         |                      |                  |  |         |          |  |             |           |         |                      |                  |        |         |  |  |                  |                   |         |                      |                  |  |  |  |  |             |         |         |                      |                  |  |  |  |  |         |          |         |                      |                  |  |  |  |  |  |      |         |                      |                  |  |  |  |  |  |            |         |                      |                  |  |  |  |  |  |       |         |                      |                  |  |  |  |  |  |             |         |                      |                  |  |  |  |  |  |            |         |                      |                  |  |  |  |  |  |        |         |                      |                  |  |  |  |  |  |        |         |                      |                  |  |  |  |  |  |           |         |                      |                  |        |         |  |  |  |                   |         |                      |                  |  |  |  |  |  |         |         |                      |                  |  |  |  |  |  |          |         |                      |                  |  |  |  |  |  |           |         |                      |                  |  |  |  |  |  |            |         |                      |                  |  |  |  |  |  |           |         |                      |                  |  |  |  |  |  |       |         |                      |                  |  |  |  |  |  |             |         |                      |                  |  |  |  |  |  |            |         |                      |                  |  |  |  |  |  |       |         |                      |                  |  |  |  |  |  |       |         |                      |                  |  |  |  |  |  |           |         |                      |                  |  |         |  |  |  |           |         |                       |                  |  |         |  |  |  |           |         |                      |                  |  |         |  |  |  |          |         |                       |                  |  |         |  |  |  |           |         |                       |                  |  |         |  |  |  |           |             |                      |  |  |         |  |  |  |
| Name   | Duration    | Start Time   | End Time         | Primary Element | Product | Recipe   |              |                  |                   |  |  |  |  |  |  |              |  |      |          |            |          |                 |         |        |  |  |           |         |                      |                  |  |         |          |  |             |           |         |                      |                  |        |         |  |  |                  |                   |         |                      |                  |  |  |  |  |             |         |         |                      |                  |  |  |  |  |         |          |         |                      |                  |  |  |  |  |  |      |         |                      |                  |  |  |  |  |  |            |         |                      |                  |  |  |  |  |  |       |         |                      |                  |  |  |  |  |  |             |         |                      |                  |  |  |  |  |  |            |         |                      |                  |  |  |  |  |  |        |         |                      |                  |  |  |  |  |  |        |         |                      |                  |  |  |  |  |  |           |         |                      |                  |        |         |  |  |  |                   |         |                      |                  |  |  |  |  |  |         |         |                      |                  |  |  |  |  |  |          |         |                      |                  |  |  |  |  |  |           |         |                      |                  |  |  |  |  |  |            |         |                      |                  |  |  |  |  |  |           |         |                      |                  |  |  |  |  |  |       |         |                      |                  |  |  |  |  |  |             |         |                      |                  |  |  |  |  |  |            |         |                      |                  |  |  |  |  |  |       |         |                      |                  |  |  |  |  |  |       |         |                      |                  |  |  |  |  |  |           |         |                      |                  |  |         |  |  |  |           |         |                       |                  |  |         |  |  |  |           |         |                      |                  |  |         |  |  |  |          |         |                       |                  |  |         |  |  |  |           |         |                       |                  |  |         |  |  |  |           |             |                      |  |  |         |  |  |  |
| BIDEXK58.  | 1:46:10     | 4/19/2019 2:54:27 PM   | 4/19/2019 4:4... |                 | PRTS28. | RCRSU28. |              | ← Procedure      |                   |  |  |  |  |  |  |              |  |      |          |            |          |                 |         |        |  |  |           |         |                      |                  |  |         |          |  |             |           |         |                      |                  |        |         |  |  |                  |                   |         |                      |                  |  |  |  |  |             |         |         |                      |                  |  |  |  |  |         |          |         |                      |                  |  |  |  |  |  |      |         |                      |                  |  |  |  |  |  |            |         |                      |                  |  |  |  |  |  |       |         |                      |                  |  |  |  |  |  |             |         |                      |                  |  |  |  |  |  |            |         |                      |                  |  |  |  |  |  |        |         |                      |                  |  |  |  |  |  |        |         |                      |                  |  |  |  |  |  |           |         |                      |                  |        |         |  |  |  |                   |         |                      |                  |  |  |  |  |  |         |         |                      |                  |  |  |  |  |  |          |         |                      |                  |  |  |  |  |  |           |         |                      |                  |  |  |  |  |  |            |         |                      |                  |  |  |  |  |  |           |         |                      |                  |  |  |  |  |  |       |         |                      |                  |  |  |  |  |  |             |         |                      |                  |  |  |  |  |  |            |         |                      |                  |  |  |  |  |  |       |         |                      |                  |  |  |  |  |  |       |         |                      |                  |  |  |  |  |  |           |         |                      |                  |  |         |  |  |  |           |         |                       |                  |  |         |  |  |  |           |         |                      |                  |  |         |  |  |  |          |         |                       |                  |  |         |  |  |  |           |         |                       |                  |  |         |  |  |  |           |             |                      |  |  |         |  |  |  |
| BIDEXK28.  | 1:06:05     | 4/19/2019 2:54:27 PM   | 4/19/2019 4:0... | R-1001          | PRTS28. |          |              | ← Unit-Procedure |                   |  |  |  |  |  |  |              |  |      |          |            |          |                 |         |        |  |  |           |         |                      |                  |  |         |          |  |             |           |         |                      |                  |        |         |  |  |                  |                   |         |                      |                  |  |  |  |  |             |         |         |                      |                  |  |  |  |  |         |          |         |                      |                  |  |  |  |  |  |      |         |                      |                  |  |  |  |  |  |            |         |                      |                  |  |  |  |  |  |       |         |                      |                  |  |  |  |  |  |             |         |                      |                  |  |  |  |  |  |            |         |                      |                  |  |  |  |  |  |        |         |                      |                  |  |  |  |  |  |        |         |                      |                  |  |  |  |  |  |           |         |                      |                  |        |         |  |  |  |                   |         |                      |                  |  |  |  |  |  |         |         |                      |                  |  |  |  |  |  |          |         |                      |                  |  |  |  |  |  |           |         |                      |                  |  |  |  |  |  |            |         |                      |                  |  |  |  |  |  |           |         |                      |                  |  |  |  |  |  |       |         |                      |                  |  |  |  |  |  |             |         |                      |                  |  |  |  |  |  |            |         |                      |                  |  |  |  |  |  |       |         |                      |                  |  |  |  |  |  |       |         |                      |                  |  |  |  |  |  |           |         |                      |                  |  |         |  |  |  |           |         |                       |                  |  |         |  |  |  |           |         |                      |                  |  |         |  |  |  |          |         |                       |                  |  |         |  |  |  |           |         |                       |                  |  |         |  |  |  |           |             |                      |  |  |         |  |  |  |
| Agit and Tmp Cntr  | 1:04:00     | 4/19/2019 2:56:32 PM   | 4/19/2019 4:0... |                 |         |          |              | ← Operation      |                   |  |  |  |  |  |  |              |  |      |          |            |          |                 |         |        |  |  |           |         |                      |                  |  |         |          |  |             |           |         |                      |                  |        |         |  |  |                  |                   |         |                      |                  |  |  |  |  |             |         |         |                      |                  |  |  |  |  |         |          |         |                      |                  |  |  |  |  |  |      |         |                      |                  |  |  |  |  |  |            |         |                      |                  |  |  |  |  |  |       |         |                      |                  |  |  |  |  |  |             |         |                      |                  |  |  |  |  |  |            |         |                      |                  |  |  |  |  |  |        |         |                      |                  |  |  |  |  |  |        |         |                      |                  |  |  |  |  |  |           |         |                      |                  |        |         |  |  |  |                   |         |                      |                  |  |  |  |  |  |         |         |                      |                  |  |  |  |  |  |          |         |                      |                  |  |  |  |  |  |           |         |                      |                  |  |  |  |  |  |            |         |                      |                  |  |  |  |  |  |           |         |                      |                  |  |  |  |  |  |       |         |                      |                  |  |  |  |  |  |             |         |                      |                  |  |  |  |  |  |            |         |                      |                  |  |  |  |  |  |       |         |                      |                  |  |  |  |  |  |       |         |                      |                  |  |  |  |  |  |           |         |                      |                  |  |         |  |  |  |           |         |                       |                  |  |         |  |  |  |           |         |                      |                  |  |         |  |  |  |          |         |                       |                  |  |         |  |  |  |           |         |                       |                  |  |         |  |  |  |           |             |                      |  |  |         |  |  |  |
| Agitate  | 1:04:00     | 4/19/2019 2:56:32 PM   | 4/19/2019 4:0... |                 |         |          |              | ← Phase          |                   |  |  |  |  |  |  |              |  |      |          |            |          |                 |         |        |  |  |           |         |                      |                  |  |         |          |  |             |           |         |                      |                  |        |         |  |  |                  |                   |         |                      |                  |  |  |  |  |             |         |         |                      |                  |  |  |  |  |         |          |         |                      |                  |  |  |  |  |  |      |         |                      |                  |  |  |  |  |  |            |         |                      |                  |  |  |  |  |  |       |         |                      |                  |  |  |  |  |  |             |         |                      |                  |  |  |  |  |  |            |         |                      |                  |  |  |  |  |  |        |         |                      |                  |  |  |  |  |  |        |         |                      |                  |  |  |  |  |  |           |         |                      |                  |        |         |  |  |  |                   |         |                      |                  |  |  |  |  |  |         |         |                      |                  |  |  |  |  |  |          |         |                      |                  |  |  |  |  |  |           |         |                      |                  |  |  |  |  |  |            |         |                      |                  |  |  |  |  |  |           |         |                      |                  |  |  |  |  |  |       |         |                      |                  |  |  |  |  |  |             |         |                      |                  |  |  |  |  |  |            |         |                      |                  |  |  |  |  |  |       |         |                      |                  |  |  |  |  |  |       |         |                      |                  |  |  |  |  |  |           |         |                      |                  |  |         |  |  |  |           |         |                       |                  |  |         |  |  |  |           |         |                      |                  |  |         |  |  |  |          |         |                       |                  |  |         |  |  |  |           |         |                       |                  |  |         |  |  |  |           |             |                      |  |  |         |  |  |  |
| TempCntr   | 1:04:00     | 4/19/2019 2:56:32 PM   | 4/19/2019 4:0... |                 |         |          |              |                  |                   |  |  |  |  |  |  |              |  |      |          |            |          |                 |         |        |  |  |           |         |                      |                  |  |         |          |  |             |           |         |                      |                  |        |         |  |  |                  |                   |         |                      |                  |  |  |  |  |             |         |         |                      |                  |  |  |  |  |         |          |         |                      |                  |  |  |  |  |  |      |         |                      |                  |  |  |  |  |  |            |         |                      |                  |  |  |  |  |  |       |         |                      |                  |  |  |  |  |  |             |         |                      |                  |  |  |  |  |  |            |         |                      |                  |  |  |  |  |  |        |         |                      |                  |  |  |  |  |  |        |         |                      |                  |  |  |  |  |  |           |         |                      |                  |        |         |  |  |  |                   |         |                      |                  |  |  |  |  |  |         |         |                      |                  |  |  |  |  |  |          |         |                      |                  |  |  |  |  |  |           |         |                      |                  |  |  |  |  |  |            |         |                      |                  |  |  |  |  |  |           |         |                      |                  |  |  |  |  |  |       |         |                      |                  |  |  |  |  |  |             |         |                      |                  |  |  |  |  |  |            |         |                      |                  |  |  |  |  |  |       |         |                      |                  |  |  |  |  |  |       |         |                      |                  |  |  |  |  |  |           |         |                      |                  |  |         |  |  |  |           |         |                       |                  |  |         |  |  |  |           |         |                      |                  |  |         |  |  |  |          |         |                       |                  |  |         |  |  |  |           |         |                       |                  |  |         |  |  |  |           |             |                      |  |  |         |  |  |  |
| Prep   | 0:25:45     | 4/19/2019 2:54:27 PM   | 4/19/2019 3:2... |                 |         |          |              |                  |                   |  |  |  |  |  |  |              |  |      |          |            |          |                 |         |        |  |  |           |         |                      |                  |  |         |          |  |             |           |         |                      |                  |        |         |  |  |                  |                   |         |                      |                  |  |  |  |  |             |         |         |                      |                  |  |  |  |  |         |          |         |                      |                  |  |  |  |  |  |      |         |                      |                  |  |  |  |  |  |            |         |                      |                  |  |  |  |  |  |       |         |                      |                  |  |  |  |  |  |             |         |                      |                  |  |  |  |  |  |            |         |                      |                  |  |  |  |  |  |        |         |                      |                  |  |  |  |  |  |        |         |                      |                  |  |  |  |  |  |           |         |                      |                  |        |         |  |  |  |                   |         |                      |                  |  |  |  |  |  |         |         |                      |                  |  |  |  |  |  |          |         |                      |                  |  |  |  |  |  |           |         |                      |                  |  |  |  |  |  |            |         |                      |                  |  |  |  |  |  |           |         |                      |                  |  |  |  |  |  |       |         |                      |                  |  |  |  |  |  |             |         |                      |                  |  |  |  |  |  |            |         |                      |                  |  |  |  |  |  |       |         |                      |                  |  |  |  |  |  |       |         |                      |                  |  |  |  |  |  |           |         |                      |                  |  |         |  |  |  |           |         |                       |                  |  |         |  |  |  |           |         |                      |                  |  |         |  |  |  |          |         |                       |                  |  |         |  |  |  |           |         |                       |                  |  |         |  |  |  |           |             |                      |  |  |         |  |  |  |
| AddSolvent   | 0:25:45     | 4/19/2019 2:54:27 PM   | 4/19/2019 3:2... |                 |         |          |              |                  |                   |  |  |  |  |  |  |              |  |      |          |            |          |                 |         |        |  |  |           |         |                      |                  |  |         |          |  |             |           |         |                      |                  |        |         |  |  |                  |                   |         |                      |                  |  |  |  |  |             |         |         |                      |                  |  |  |  |  |         |          |         |                      |                  |  |  |  |  |  |      |         |                      |                  |  |  |  |  |  |            |         |                      |                  |  |  |  |  |  |       |         |                      |                  |  |  |  |  |  |             |         |                      |                  |  |  |  |  |  |            |         |                      |                  |  |  |  |  |  |        |         |                      |                  |  |  |  |  |  |        |         |                      |                  |  |  |  |  |  |           |         |                      |                  |        |         |  |  |  |                   |         |                      |                  |  |  |  |  |  |         |         |                      |                  |  |  |  |  |  |          |         |                      |                  |  |  |  |  |  |           |         |                      |                  |  |  |  |  |  |            |         |                      |                  |  |  |  |  |  |           |         |                      |                  |  |  |  |  |  |       |         |                      |                  |  |  |  |  |  |             |         |                      |                  |  |  |  |  |  |            |         |                      |                  |  |  |  |  |  |       |         |                      |                  |  |  |  |  |  |       |         |                      |                  |  |  |  |  |  |           |         |                      |                  |  |         |  |  |  |           |         |                       |                  |  |         |  |  |  |           |         |                      |                  |  |         |  |  |  |          |         |                       |                  |  |         |  |  |  |           |         |                       |                  |  |         |  |  |  |           |             |                      |  |  |         |  |  |  |
| React  | 0:17:20     | 4/19/2019 3:20:12 PM   | 4/19/2019 3:3... |                 |         |          |              |                  |                   |  |  |  |  |  |  |              |  |      |          |            |          |                 |         |        |  |  |           |         |                      |                  |  |         |          |  |             |           |         |                      |                  |        |         |  |  |                  |                   |         |                      |                  |  |  |  |  |             |         |         |                      |                  |  |  |  |  |         |          |         |                      |                  |  |  |  |  |  |      |         |                      |                  |  |  |  |  |  |            |         |                      |                  |  |  |  |  |  |       |         |                      |                  |  |  |  |  |  |             |         |                      |                  |  |  |  |  |  |            |         |                      |                  |  |  |  |  |  |        |         |                      |                  |  |  |  |  |  |        |         |                      |                  |  |  |  |  |  |           |         |                      |                  |        |         |  |  |  |                   |         |                      |                  |  |  |  |  |  |         |         |                      |                  |  |  |  |  |  |          |         |                      |                  |  |  |  |  |  |           |         |                      |                  |  |  |  |  |  |            |         |                      |                  |  |  |  |  |  |           |         |                      |                  |  |  |  |  |  |       |         |                      |                  |  |  |  |  |  |             |         |                      |                  |  |  |  |  |  |            |         |                      |                  |  |  |  |  |  |       |         |                      |                  |  |  |  |  |  |       |         |                      |                  |  |  |  |  |  |           |         |                      |                  |  |         |  |  |  |           |         |                       |                  |  |         |  |  |  |           |         |                      |                  |  |         |  |  |  |          |         |                       |                  |  |         |  |  |  |           |         |                       |                  |  |         |  |  |  |           |             |                      |  |  |         |  |  |  |
| AddCatalyst  | 0:17:20     | 4/19/2019 3:20:12 PM   | 4/19/2019 3:3... |                 |         |          |              |                  |                   |  |  |  |  |  |  |              |  |      |          |            |          |                 |         |        |  |  |           |         |                      |                  |  |         |          |  |             |           |         |                      |                  |        |         |  |  |                  |                   |         |                      |                  |  |  |  |  |             |         |         |                      |                  |  |  |  |  |         |          |         |                      |                  |  |  |  |  |  |      |         |                      |                  |  |  |  |  |  |            |         |                      |                  |  |  |  |  |  |       |         |                      |                  |  |  |  |  |  |             |         |                      |                  |  |  |  |  |  |            |         |                      |                  |  |  |  |  |  |        |         |                      |                  |  |  |  |  |  |        |         |                      |                  |  |  |  |  |  |           |         |                      |                  |        |         |  |  |  |                   |         |                      |                  |  |  |  |  |  |         |         |                      |                  |  |  |  |  |  |          |         |                      |                  |  |  |  |  |  |           |         |                      |                  |  |  |  |  |  |            |         |                      |                  |  |  |  |  |  |           |         |                      |                  |  |  |  |  |  |       |         |                      |                  |  |  |  |  |  |             |         |                      |                  |  |  |  |  |  |            |         |                      |                  |  |  |  |  |  |       |         |                      |                  |  |  |  |  |  |       |         |                      |                  |  |  |  |  |  |           |         |                      |                  |  |         |  |  |  |           |         |                       |                  |  |         |  |  |  |           |         |                      |                  |  |         |  |  |  |          |         |                       |                  |  |         |  |  |  |           |         |                       |                  |  |         |  |  |  |           |             |                      |  |  |         |  |  |  |
| AddReagent   | 0:17:20     | 4/19/2019 3:20:12 PM   | 4/19/2019 3:3... |                 |         |          |              |                  |                   |  |  |  |  |  |  |              |  |      |          |            |          |                 |         |        |  |  |           |         |                      |                  |  |         |          |  |             |           |         |                      |                  |        |         |  |  |                  |                   |         |                      |                  |  |  |  |  |             |         |         |                      |                  |  |  |  |  |         |          |         |                      |                  |  |  |  |  |  |      |         |                      |                  |  |  |  |  |  |            |         |                      |                  |  |  |  |  |  |       |         |                      |                  |  |  |  |  |  |             |         |                      |                  |  |  |  |  |  |            |         |                      |                  |  |  |  |  |  |        |         |                      |                  |  |  |  |  |  |        |         |                      |                  |  |  |  |  |  |           |         |                      |                  |        |         |  |  |  |                   |         |                      |                  |  |  |  |  |  |         |         |                      |                  |  |  |  |  |  |          |         |                      |                  |  |  |  |  |  |           |         |                      |                  |  |  |  |  |  |            |         |                      |                  |  |  |  |  |  |           |         |                      |                  |  |  |  |  |  |       |         |                      |                  |  |  |  |  |  |             |         |                      |                  |  |  |  |  |  |            |         |                      |                  |  |  |  |  |  |       |         |                      |                  |  |  |  |  |  |       |         |                      |                  |  |  |  |  |  |           |         |                      |                  |  |         |  |  |  |           |         |                       |                  |  |         |  |  |  |           |         |                      |                  |  |         |  |  |  |          |         |                       |                  |  |         |  |  |  |           |         |                       |                  |  |         |  |  |  |           |             |                      |  |  |         |  |  |  |
| XfrOut   | 0:23:00     | 4/19/2019 3:37:32 PM   | 4/19/2019 4:0... |                 |         |          |              |                  |                   |  |  |  |  |  |  |              |  |      |          |            |          |                 |         |        |  |  |           |         |                      |                  |  |         |          |  |             |           |         |                      |                  |        |         |  |  |                  |                   |         |                      |                  |  |  |  |  |             |         |         |                      |                  |  |  |  |  |         |          |         |                      |                  |  |  |  |  |  |      |         |                      |                  |  |  |  |  |  |            |         |                      |                  |  |  |  |  |  |       |         |                      |                  |  |  |  |  |  |             |         |                      |                  |  |  |  |  |  |            |         |                      |                  |  |  |  |  |  |        |         |                      |                  |  |  |  |  |  |        |         |                      |                  |  |  |  |  |  |           |         |                      |                  |        |         |  |  |  |                   |         |                      |                  |  |  |  |  |  |         |         |                      |                  |  |  |  |  |  |          |         |                      |                  |  |  |  |  |  |           |         |                      |                  |  |  |  |  |  |            |         |                      |                  |  |  |  |  |  |           |         |                      |                  |  |  |  |  |  |       |         |                      |                  |  |  |  |  |  |             |         |                      |                  |  |  |  |  |  |            |         |                      |                  |  |  |  |  |  |       |         |                      |                  |  |  |  |  |  |       |         |                      |                  |  |  |  |  |  |           |         |                      |                  |  |         |  |  |  |           |         |                       |                  |  |         |  |  |  |           |         |                      |                  |  |         |  |  |  |          |         |                       |                  |  |         |  |  |  |           |         |                       |                  |  |         |  |  |  |           |             |                      |  |  |         |  |  |  |
| XfrOut   | 0:23:00     | 4/19/2019 3:37:32 PM   | 4/19/2019 4:0... |                 |         |          |              |                  |                   |  |  |  |  |  |  |              |  |      |          |            |          |                 |         |        |  |  |           |         |                      |                  |  |         |          |  |             |           |         |                      |                  |        |         |  |  |                  |                   |         |                      |                  |  |  |  |  |             |         |         |                      |                  |  |  |  |  |         |          |         |                      |                  |  |  |  |  |  |      |         |                      |                  |  |  |  |  |  |            |         |                      |                  |  |  |  |  |  |       |         |                      |                  |  |  |  |  |  |             |         |                      |                  |  |  |  |  |  |            |         |                      |                  |  |  |  |  |  |        |         |                      |                  |  |  |  |  |  |        |         |                      |                  |  |  |  |  |  |           |         |                      |                  |        |         |  |  |  |                   |         |                      |                  |  |  |  |  |  |         |         |                      |                  |  |  |  |  |  |          |         |                      |                  |  |  |  |  |  |           |         |                      |                  |  |  |  |  |  |            |         |                      |                  |  |  |  |  |  |           |         |                      |                  |  |  |  |  |  |       |         |                      |                  |  |  |  |  |  |             |         |                      |                  |  |  |  |  |  |            |         |                      |                  |  |  |  |  |  |       |         |                      |                  |  |  |  |  |  |       |         |                      |                  |  |  |  |  |  |           |         |                      |                  |  |         |  |  |  |           |         |                       |                  |  |         |  |  |  |           |         |                      |                  |  |         |  |  |  |          |         |                       |                  |  |         |  |  |  |           |         |                       |                  |  |         |  |  |  |           |             |                      |  |  |         |  |  |  |
| BIDEXK28.  | 1:06:05     | 4/19/2019 3:34:32 PM   | 4/19/2019 4:4... | R-1002          | PRTS28. |          |              |                  |                   |  |  |  |  |  |  |              |  |      |          |            |          |                 |         |        |  |  |           |         |                      |                  |  |         |          |  |             |           |         |                      |                  |        |         |  |  |                  |                   |         |                      |                  |  |  |  |  |             |         |         |                      |                  |  |  |  |  |         |          |         |                      |                  |  |  |  |  |  |      |         |                      |                  |  |  |  |  |  |            |         |                      |                  |  |  |  |  |  |       |         |                      |                  |  |  |  |  |  |             |         |                      |                  |  |  |  |  |  |            |         |                      |                  |  |  |  |  |  |        |         |                      |                  |  |  |  |  |  |        |         |                      |                  |  |  |  |  |  |           |         |                      |                  |        |         |  |  |  |                   |         |                      |                  |  |  |  |  |  |         |         |                      |                  |  |  |  |  |  |          |         |                      |                  |  |  |  |  |  |           |         |                      |                  |  |  |  |  |  |            |         |                      |                  |  |  |  |  |  |           |         |                      |                  |  |  |  |  |  |       |         |                      |                  |  |  |  |  |  |             |         |                      |                  |  |  |  |  |  |            |         |                      |                  |  |  |  |  |  |       |         |                      |                  |  |  |  |  |  |       |         |                      |                  |  |  |  |  |  |           |         |                      |                  |  |         |  |  |  |           |         |                       |                  |  |         |  |  |  |           |         |                      |                  |  |         |  |  |  |          |         |                       |                  |  |         |  |  |  |           |         |                       |                  |  |         |  |  |  |           |             |                      |  |  |         |  |  |  |
| Agit and Tmp Cntr  | 0:59:10     | 4/19/2019 3:37:07 PM   | 4/19/2019 4:3... |                 |         |          |              |                  |                   |  |  |  |  |  |  |              |  |      |          |            |          |                 |         |        |  |  |           |         |                      |                  |  |         |          |  |             |           |         |                      |                  |        |         |  |  |                  |                   |         |                      |                  |  |  |  |  |             |         |         |                      |                  |  |  |  |  |         |          |         |                      |                  |  |  |  |  |  |      |         |                      |                  |  |  |  |  |  |            |         |                      |                  |  |  |  |  |  |       |         |                      |                  |  |  |  |  |  |             |         |                      |                  |  |  |  |  |  |            |         |                      |                  |  |  |  |  |  |        |         |                      |                  |  |  |  |  |  |        |         |                      |                  |  |  |  |  |  |           |         |                      |                  |        |         |  |  |  |                   |         |                      |                  |  |  |  |  |  |         |         |                      |                  |  |  |  |  |  |          |         |                      |                  |  |  |  |  |  |           |         |                      |                  |  |  |  |  |  |            |         |                      |                  |  |  |  |  |  |           |         |                      |                  |  |  |  |  |  |       |         |                      |                  |  |  |  |  |  |             |         |                      |                  |  |  |  |  |  |            |         |                      |                  |  |  |  |  |  |       |         |                      |                  |  |  |  |  |  |       |         |                      |                  |  |  |  |  |  |           |         |                      |                  |  |         |  |  |  |           |         |                       |                  |  |         |  |  |  |           |         |                      |                  |  |         |  |  |  |          |         |                       |                  |  |         |  |  |  |           |         |                       |                  |  |         |  |  |  |           |             |                      |  |  |         |  |  |  |
| Agitate  | 0:59:10     | 4/19/2019 3:37:07 PM   | 4/19/2019 4:3... |                 |         |          |              |                  |                   |  |  |  |  |  |  |              |  |      |          |            |          |                 |         |        |  |  |           |         |                      |                  |  |         |          |  |             |           |         |                      |                  |        |         |  |  |                  |                   |         |                      |                  |  |  |  |  |             |         |         |                      |                  |  |  |  |  |         |          |         |                      |                  |  |  |  |  |  |      |         |                      |                  |  |  |  |  |  |            |         |                      |                  |  |  |  |  |  |       |         |                      |                  |  |  |  |  |  |             |         |                      |                  |  |  |  |  |  |            |         |                      |                  |  |  |  |  |  |        |         |                      |                  |  |  |  |  |  |        |         |                      |                  |  |  |  |  |  |           |         |                      |                  |        |         |  |  |  |                   |         |                      |                  |  |  |  |  |  |         |         |                      |                  |  |  |  |  |  |          |         |                      |                  |  |  |  |  |  |           |         |                      |                  |  |  |  |  |  |            |         |                      |                  |  |  |  |  |  |           |         |                      |                  |  |  |  |  |  |       |         |                      |                  |  |  |  |  |  |             |         |                      |                  |  |  |  |  |  |            |         |                      |                  |  |  |  |  |  |       |         |                      |                  |  |  |  |  |  |       |         |                      |                  |  |  |  |  |  |           |         |                      |                  |  |         |  |  |  |           |         |                       |                  |  |         |  |  |  |           |         |                      |                  |  |         |  |  |  |          |         |                       |                  |  |         |  |  |  |           |         |                       |                  |  |         |  |  |  |           |             |                      |  |  |         |  |  |  |
| TempCntr   | 0:59:10     | 4/19/2019 3:37:07 PM   | 4/19/2019 4:3... |                 |         |          |              |                  |                   |  |  |  |  |  |  |              |  |      |          |            |          |                 |         |        |  |  |           |         |                      |                  |  |         |          |  |             |           |         |                      |                  |        |         |  |  |                  |                   |         |                      |                  |  |  |  |  |             |         |         |                      |                  |  |  |  |  |         |          |         |                      |                  |  |  |  |  |  |      |         |                      |                  |  |  |  |  |  |            |         |                      |                  |  |  |  |  |  |       |         |                      |                  |  |  |  |  |  |             |         |                      |                  |  |  |  |  |  |            |         |                      |                  |  |  |  |  |  |        |         |                      |                  |  |  |  |  |  |        |         |                      |                  |  |  |  |  |  |           |         |                      |                  |        |         |  |  |  |                   |         |                      |                  |  |  |  |  |  |         |         |                      |                  |  |  |  |  |  |          |         |                      |                  |  |  |  |  |  |           |         |                      |                  |  |  |  |  |  |            |         |                      |                  |  |  |  |  |  |           |         |                      |                  |  |  |  |  |  |       |         |                      |                  |  |  |  |  |  |             |         |                      |                  |  |  |  |  |  |            |         |                      |                  |  |  |  |  |  |       |         |                      |                  |  |  |  |  |  |       |         |                      |                  |  |  |  |  |  |           |         |                      |                  |  |         |  |  |  |           |         |                       |                  |  |         |  |  |  |           |         |                      |                  |  |         |  |  |  |          |         |                       |                  |  |         |  |  |  |           |         |                       |                  |  |         |  |  |  |           |             |                      |  |  |         |  |  |  |
| Discharge  | 0:27:00     | 4/19/2019 4:13:37 PM   | 4/19/2019 4:4... |                 |         |          |              |                  |                   |  |  |  |  |  |  |              |  |      |          |            |          |                 |         |        |  |  |           |         |                      |                  |  |         |          |  |             |           |         |                      |                  |        |         |  |  |                  |                   |         |                      |                  |  |  |  |  |             |         |         |                      |                  |  |  |  |  |         |          |         |                      |                  |  |  |  |  |  |      |         |                      |                  |  |  |  |  |  |            |         |                      |                  |  |  |  |  |  |       |         |                      |                  |  |  |  |  |  |             |         |                      |                  |  |  |  |  |  |            |         |                      |                  |  |  |  |  |  |        |         |                      |                  |  |  |  |  |  |        |         |                      |                  |  |  |  |  |  |           |         |                      |                  |        |         |  |  |  |                   |         |                      |                  |  |  |  |  |  |         |         |                      |                  |  |  |  |  |  |          |         |                      |                  |  |  |  |  |  |           |         |                      |                  |  |  |  |  |  |            |         |                      |                  |  |  |  |  |  |           |         |                      |                  |  |  |  |  |  |       |         |                      |                  |  |  |  |  |  |             |         |                      |                  |  |  |  |  |  |            |         |                      |                  |  |  |  |  |  |       |         |                      |                  |  |  |  |  |  |       |         |                      |                  |  |  |  |  |  |           |         |                      |                  |  |         |  |  |  |           |         |                       |                  |  |         |  |  |  |           |         |                      |                  |  |         |  |  |  |          |         |                       |                  |  |         |  |  |  |           |         |                       |                  |  |         |  |  |  |           |             |                      |  |  |         |  |  |  |
| AddSolvent   | 0:27:00     | 4/19/2019 4:13:37 PM   | 4/19/2019 4:4... |                 |         |          |              |                  |                   |  |  |  |  |  |  |              |  |      |          |            |          |                 |         |        |  |  |           |         |                      |                  |  |         |          |  |             |           |         |                      |                  |        |         |  |  |                  |                   |         |                      |                  |  |  |  |  |             |         |         |                      |                  |  |  |  |  |         |          |         |                      |                  |  |  |  |  |  |      |         |                      |                  |  |  |  |  |  |            |         |                      |                  |  |  |  |  |  |       |         |                      |                  |  |  |  |  |  |             |         |                      |                  |  |  |  |  |  |            |         |                      |                  |  |  |  |  |  |        |         |                      |                  |  |  |  |  |  |        |         |                      |                  |  |  |  |  |  |           |         |                      |                  |        |         |  |  |  |                   |         |                      |                  |  |  |  |  |  |         |         |                      |                  |  |  |  |  |  |          |         |                      |                  |  |  |  |  |  |           |         |                      |                  |  |  |  |  |  |            |         |                      |                  |  |  |  |  |  |           |         |                      |                  |  |  |  |  |  |       |         |                      |                  |  |  |  |  |  |             |         |                      |                  |  |  |  |  |  |            |         |                      |                  |  |  |  |  |  |       |         |                      |                  |  |  |  |  |  |       |         |                      |                  |  |  |  |  |  |           |         |                      |                  |  |         |  |  |  |           |         |                       |                  |  |         |  |  |  |           |         |                      |                  |  |         |  |  |  |          |         |                       |                  |  |         |  |  |  |           |         |                       |                  |  |         |  |  |  |           |             |                      |  |  |         |  |  |  |
| Discharge  | 0:27:00     | 4/19/2019 4:13:37 PM   | 4/19/2019 4:4... |                 |         |          |              |                  |                   |  |  |  |  |  |  |              |  |      |          |            |          |                 |         |        |  |  |           |         |                      |                  |  |         |          |  |             |           |         |                      |                  |        |         |  |  |                  |                   |         |                      |                  |  |  |  |  |             |         |         |                      |                  |  |  |  |  |         |          |         |                      |                  |  |  |  |  |  |      |         |                      |                  |  |  |  |  |  |            |         |                      |                  |  |  |  |  |  |       |         |                      |                  |  |  |  |  |  |             |         |                      |                  |  |  |  |  |  |            |         |                      |                  |  |  |  |  |  |        |         |                      |                  |  |  |  |  |  |        |         |                      |                  |  |  |  |  |  |           |         |                      |                  |        |         |  |  |  |                   |         |                      |                  |  |  |  |  |  |         |         |                      |                  |  |  |  |  |  |          |         |                      |                  |  |  |  |  |  |           |         |                      |                  |  |  |  |  |  |            |         |                      |                  |  |  |  |  |  |           |         |                      |                  |  |  |  |  |  |       |         |                      |                  |  |  |  |  |  |             |         |                      |                  |  |  |  |  |  |            |         |                      |                  |  |  |  |  |  |       |         |                      |                  |  |  |  |  |  |       |         |                      |                  |  |  |  |  |  |           |         |                      |                  |  |         |  |  |  |           |         |                       |                  |  |         |  |  |  |           |         |                      |                  |  |         |  |  |  |          |         |                       |                  |  |         |  |  |  |           |         |                       |                  |  |         |  |  |  |           |             |                      |  |  |         |  |  |  |
| React  | 0:13:10     | 4/19/2019 4:00:27 PM   | 4/19/2019 4:1... |                 |         |          |              |                  |                   |  |  |  |  |  |  |              |  |      |          |            |          |                 |         |        |  |  |           |         |                      |                  |  |         |          |  |             |           |         |                      |                  |        |         |  |  |                  |                   |         |                      |                  |  |  |  |  |             |         |         |                      |                  |  |  |  |  |         |          |         |                      |                  |  |  |  |  |  |      |         |                      |                  |  |  |  |  |  |            |         |                      |                  |  |  |  |  |  |       |         |                      |                  |  |  |  |  |  |             |         |                      |                  |  |  |  |  |  |            |         |                      |                  |  |  |  |  |  |        |         |                      |                  |  |  |  |  |  |        |         |                      |                  |  |  |  |  |  |           |         |                      |                  |        |         |  |  |  |                   |         |                      |                  |  |  |  |  |  |         |         |                      |                  |  |  |  |  |  |          |         |                      |                  |  |  |  |  |  |           |         |                      |                  |  |  |  |  |  |            |         |                      |                  |  |  |  |  |  |           |         |                      |                  |  |  |  |  |  |       |         |                      |                  |  |  |  |  |  |             |         |                      |                  |  |  |  |  |  |            |         |                      |                  |  |  |  |  |  |       |         |                      |                  |  |  |  |  |  |       |         |                      |                  |  |  |  |  |  |           |         |                      |                  |  |         |  |  |  |           |         |                       |                  |  |         |  |  |  |           |         |                      |                  |  |         |  |  |  |          |         |                       |                  |  |         |  |  |  |           |         |                       |                  |  |         |  |  |  |           |             |                      |  |  |         |  |  |  |
| AddCatalyst  | 0:13:10     | 4/19/2019 4:00:27 PM   | 4/19/2019 4:1... |                 |         |          |              |                  |                   |  |  |  |  |  |  |              |  |      |          |            |          |                 |         |        |  |  |           |         |                      |                  |  |         |          |  |             |           |         |                      |                  |        |         |  |  |                  |                   |         |                      |                  |  |  |  |  |             |         |         |                      |                  |  |  |  |  |         |          |         |                      |                  |  |  |  |  |  |      |         |                      |                  |  |  |  |  |  |            |         |                      |                  |  |  |  |  |  |       |         |                      |                  |  |  |  |  |  |             |         |                      |                  |  |  |  |  |  |            |         |                      |                  |  |  |  |  |  |        |         |                      |                  |  |  |  |  |  |        |         |                      |                  |  |  |  |  |  |           |         |                      |                  |        |         |  |  |  |                   |         |                      |                  |  |  |  |  |  |         |         |                      |                  |  |  |  |  |  |          |         |                      |                  |  |  |  |  |  |           |         |                      |                  |  |  |  |  |  |            |         |                      |                  |  |  |  |  |  |           |         |                      |                  |  |  |  |  |  |       |         |                      |                  |  |  |  |  |  |             |         |                      |                  |  |  |  |  |  |            |         |                      |                  |  |  |  |  |  |       |         |                      |                  |  |  |  |  |  |       |         |                      |                  |  |  |  |  |  |           |         |                      |                  |  |         |  |  |  |           |         |                       |                  |  |         |  |  |  |           |         |                      |                  |  |         |  |  |  |          |         |                       |                  |  |         |  |  |  |           |         |                       |                  |  |         |  |  |  |           |             |                      |  |  |         |  |  |  |
| AddReagent   | 0:13:10     | 4/19/2019 4:00:27 PM   | 4/19/2019 4:1... |                 |         |          |              |                  |                   |  |  |  |  |  |  |              |  |      |          |            |          |                 |         |        |  |  |           |         |                      |                  |  |         |          |  |             |           |         |                      |                  |        |         |  |  |                  |                   |         |                      |                  |  |  |  |  |             |         |         |                      |                  |  |  |  |  |         |          |         |                      |                  |  |  |  |  |  |      |         |                      |                  |  |  |  |  |  |            |         |                      |                  |  |  |  |  |  |       |         |                      |                  |  |  |  |  |  |             |         |                      |                  |  |  |  |  |  |            |         |                      |                  |  |  |  |  |  |        |         |                      |                  |  |  |  |  |  |        |         |                      |                  |  |  |  |  |  |           |         |                      |                  |        |         |  |  |  |                   |         |                      |                  |  |  |  |  |  |         |         |                      |                  |  |  |  |  |  |          |         |                      |                  |  |  |  |  |  |           |         |                      |                  |  |  |  |  |  |            |         |                      |                  |  |  |  |  |  |           |         |                      |                  |  |  |  |  |  |       |         |                      |                  |  |  |  |  |  |             |         |                      |                  |  |  |  |  |  |            |         |                      |                  |  |  |  |  |  |       |         |                      |                  |  |  |  |  |  |       |         |                      |                  |  |  |  |  |  |           |         |                      |                  |  |         |  |  |  |           |         |                       |                  |  |         |  |  |  |           |         |                      |                  |  |         |  |  |  |          |         |                       |                  |  |         |  |  |  |           |         |                       |                  |  |         |  |  |  |           |             |                      |  |  |         |  |  |  |
| XfrIn  | 0:25:55     | 4/19/2019 3:34:32 PM   | 4/19/2019 4:0... |                 |         |          |              |                  |                   |  |  |  |  |  |  |              |  |      |          |            |          |                 |         |        |  |  |           |         |                      |                  |  |         |          |  |             |           |         |                      |                  |        |         |  |  |                  |                   |         |                      |                  |  |  |  |  |             |         |         |                      |                  |  |  |  |  |         |          |         |                      |                  |  |  |  |  |  |      |         |                      |                  |  |  |  |  |  |            |         |                      |                  |  |  |  |  |  |       |         |                      |                  |  |  |  |  |  |             |         |                      |                  |  |  |  |  |  |            |         |                      |                  |  |  |  |  |  |        |         |                      |                  |  |  |  |  |  |        |         |                      |                  |  |  |  |  |  |           |         |                      |                  |        |         |  |  |  |                   |         |                      |                  |  |  |  |  |  |         |         |                      |                  |  |  |  |  |  |          |         |                      |                  |  |  |  |  |  |           |         |                      |                  |  |  |  |  |  |            |         |                      |                  |  |  |  |  |  |           |         |                      |                  |  |  |  |  |  |       |         |                      |                  |  |  |  |  |  |             |         |                      |                  |  |  |  |  |  |            |         |                      |                  |  |  |  |  |  |       |         |                      |                  |  |  |  |  |  |       |         |                      |                  |  |  |  |  |  |           |         |                      |                  |  |         |  |  |  |           |         |                       |                  |  |         |  |  |  |           |         |                      |                  |  |         |  |  |  |          |         |                       |                  |  |         |  |  |  |           |         |                       |                  |  |         |  |  |  |           |             |                      |  |  |         |  |  |  |
| XfrIn  | 0:25:55     | 4/19/2019 3:34:32 PM   | 4/19/2019 4:0... |                 |         |          |              |                  |                   |  |  |  |  |  |  |              |  |      |          |            |          |                 |         |        |  |  |           |         |                      |                  |  |         |          |  |             |           |         |                      |                  |        |         |  |  |                  |                   |         |                      |                  |  |  |  |  |             |         |         |                      |                  |  |  |  |  |         |          |         |                      |                  |  |  |  |  |  |      |         |                      |                  |  |  |  |  |  |            |         |                      |                  |  |  |  |  |  |       |         |                      |                  |  |  |  |  |  |             |         |                      |                  |  |  |  |  |  |            |         |                      |                  |  |  |  |  |  |        |         |                      |                  |  |  |  |  |  |        |         |                      |                  |  |  |  |  |  |           |         |                      |                  |        |         |  |  |  |                   |         |                      |                  |  |  |  |  |  |         |         |                      |                  |  |  |  |  |  |          |         |                      |                  |  |  |  |  |  |           |         |                      |                  |  |  |  |  |  |            |         |                      |                  |  |  |  |  |  |           |         |                      |                  |  |  |  |  |  |       |         |                      |                  |  |  |  |  |  |             |         |                      |                  |  |  |  |  |  |            |         |                      |                  |  |  |  |  |  |       |         |                      |                  |  |  |  |  |  |       |         |                      |                  |  |  |  |  |  |           |         |                      |                  |  |         |  |  |  |           |         |                       |                  |  |         |  |  |  |           |         |                      |                  |  |         |  |  |  |          |         |                       |                  |  |         |  |  |  |           |         |                       |                  |  |         |  |  |  |           |             |                      |  |  |         |  |  |  |
| BIDEXK43.  | 0:25:46     | 4/19/2019 6:30:42 PM   | 4/19/2019 6:5... |                 | PRTS28. |          |              |                  |                   |  |  |  |  |  |  |              |  |      |          |            |          |                 |         |        |  |  |           |         |                      |                  |  |         |          |  |             |           |         |                      |                  |        |         |  |  |                  |                   |         |                      |                  |  |  |  |  |             |         |         |                      |                  |  |  |  |  |         |          |         |                      |                  |  |  |  |  |  |      |         |                      |                  |  |  |  |  |  |            |         |                      |                  |  |  |  |  |  |       |         |                      |                  |  |  |  |  |  |             |         |                      |                  |  |  |  |  |  |            |         |                      |                  |  |  |  |  |  |        |         |                      |                  |  |  |  |  |  |        |         |                      |                  |  |  |  |  |  |           |         |                      |                  |        |         |  |  |  |                   |         |                      |                  |  |  |  |  |  |         |         |                      |                  |  |  |  |  |  |          |         |                      |                  |  |  |  |  |  |           |         |                      |                  |  |  |  |  |  |            |         |                      |                  |  |  |  |  |  |           |         |                      |                  |  |  |  |  |  |       |         |                      |                  |  |  |  |  |  |             |         |                      |                  |  |  |  |  |  |            |         |                      |                  |  |  |  |  |  |       |         |                      |                  |  |  |  |  |  |       |         |                      |                  |  |  |  |  |  |           |         |                      |                  |  |         |  |  |  |           |         |                       |                  |  |         |  |  |  |           |         |                      |                  |  |         |  |  |  |          |         |                       |                  |  |         |  |  |  |           |         |                       |                  |  |         |  |  |  |           |             |                      |  |  |         |  |  |  |
| BIDEXK13.  | 1:46:10     | 4/19/2019 11:18:12 AM  | 4/19/2019 1:0... |                 | PRTS28. |          |              |                  |                   |  |  |  |  |  |  |              |  |      |          |            |          |                 |         |        |  |  |           |         |                      |                  |  |         |          |  |             |           |         |                      |                  |        |         |  |  |                  |                   |         |                      |                  |  |  |  |  |             |         |         |                      |                  |  |  |  |  |         |          |         |                      |                  |  |  |  |  |  |      |         |                      |                  |  |  |  |  |  |            |         |                      |                  |  |  |  |  |  |       |         |                      |                  |  |  |  |  |  |             |         |                      |                  |  |  |  |  |  |            |         |                      |                  |  |  |  |  |  |        |         |                      |                  |  |  |  |  |  |        |         |                      |                  |  |  |  |  |  |           |         |                      |                  |        |         |  |  |  |                   |         |                      |                  |  |  |  |  |  |         |         |                      |                  |  |  |  |  |  |          |         |                      |                  |  |  |  |  |  |           |         |                      |                  |  |  |  |  |  |            |         |                      |                  |  |  |  |  |  |           |         |                      |                  |  |  |  |  |  |       |         |                      |                  |  |  |  |  |  |             |         |                      |                  |  |  |  |  |  |            |         |                      |                  |  |  |  |  |  |       |         |                      |                  |  |  |  |  |  |       |         |                      |                  |  |  |  |  |  |           |         |                      |                  |  |         |  |  |  |           |         |                       |                  |  |         |  |  |  |           |         |                      |                  |  |         |  |  |  |          |         |                       |                  |  |         |  |  |  |           |         |                       |                  |  |         |  |  |  |           |             |                      |  |  |         |  |  |  |
| BIDEXK58.  | 1:46:05     | 4/19/2019 7:42:02 AM   | 4/19/2019 9:2... |                 | PRTS28. |          |              |                  |                   |  |  |  |  |  |  |              |  |      |          |            |          |                 |         |        |  |  |           |         |                      |                  |  |         |          |  |             |           |         |                      |                  |        |         |  |  |                  |                   |         |                      |                  |  |  |  |  |             |         |         |                      |                  |  |  |  |  |         |          |         |                      |                  |  |  |  |  |  |      |         |                      |                  |  |  |  |  |  |            |         |                      |                  |  |  |  |  |  |       |         |                      |                  |  |  |  |  |  |             |         |                      |                  |  |  |  |  |  |            |         |                      |                  |  |  |  |  |  |        |         |                      |                  |  |  |  |  |  |        |         |                      |                  |  |  |  |  |  |           |         |                      |                  |        |         |  |  |  |                   |         |                      |                  |  |  |  |  |  |         |         |                      |                  |  |  |  |  |  |          |         |                      |                  |  |  |  |  |  |           |         |                      |                  |  |  |  |  |  |            |         |                      |                  |  |  |  |  |  |           |         |                      |                  |  |  |  |  |  |       |         |                      |                  |  |  |  |  |  |             |         |                      |                  |  |  |  |  |  |            |         |                      |                  |  |  |  |  |  |       |         |                      |                  |  |  |  |  |  |       |         |                      |                  |  |  |  |  |  |           |         |                      |                  |  |         |  |  |  |           |         |                       |                  |  |         |  |  |  |           |         |                      |                  |  |         |  |  |  |          |         |                       |                  |  |         |  |  |  |           |         |                       |                  |  |         |  |  |  |           |             |                      |  |  |         |  |  |  |
| BIDRSU7.   | 1:46:10     | 4/19/2019 10:06:07 AM  | 4/19/2019 11:... |                 | PRTS28. |          |              |                  |                   |  |  |  |  |  |  |              |  |      |          |            |          |                 |         |        |  |  |           |         |                      |                  |  |         |          |  |             |           |         |                      |                  |        |         |  |  |                  |                   |         |                      |                  |  |  |  |  |             |         |         |                      |                  |  |  |  |  |         |          |         |                      |                  |  |  |  |  |  |      |         |                      |                  |  |  |  |  |  |            |         |                      |                  |  |  |  |  |  |       |         |                      |                  |  |  |  |  |  |             |         |                      |                  |  |  |  |  |  |            |         |                      |                  |  |  |  |  |  |        |         |                      |                  |  |  |  |  |  |        |         |                      |                  |  |  |  |  |  |           |         |                      |                  |        |         |  |  |  |                   |         |                      |                  |  |  |  |  |  |         |         |                      |                  |  |  |  |  |  |          |         |                      |                  |  |  |  |  |  |           |         |                      |                  |  |  |  |  |  |            |         |                      |                  |  |  |  |  |  |           |         |                      |                  |  |  |  |  |  |       |         |                      |                  |  |  |  |  |  |             |         |                      |                  |  |  |  |  |  |            |         |                      |                  |  |  |  |  |  |       |         |                      |                  |  |  |  |  |  |       |         |                      |                  |  |  |  |  |  |           |         |                      |                  |  |         |  |  |  |           |         |                       |                  |  |         |  |  |  |           |         |                      |                  |  |         |  |  |  |          |         |                       |                  |  |         |  |  |  |           |         |                       |                  |  |         |  |  |  |           |             |                      |  |  |         |  |  |  |
| BIDRTS17.  | 1:46:10     | 4/19/2019 12:30:17 PM  | 4/19/2019 2:1... |                 | PRTS28. |          |              |                  |                   |  |  |  |  |  |  |              |  |      |          |            |          |                 |         |        |  |  |           |         |                      |                  |  |         |          |  |             |           |         |                      |                  |        |         |  |  |                  |                   |         |                      |                  |  |  |  |  |             |         |         |                      |                  |  |  |  |  |         |          |         |                      |                  |  |  |  |  |  |      |         |                      |                  |  |  |  |  |  |            |         |                      |                  |  |  |  |  |  |       |         |                      |                  |  |  |  |  |  |             |         |                      |                  |  |  |  |  |  |            |         |                      |                  |  |  |  |  |  |        |         |                      |                  |  |  |  |  |  |        |         |                      |                  |  |  |  |  |  |           |         |                      |                  |        |         |  |  |  |                   |         |                      |                  |  |  |  |  |  |         |         |                      |                  |  |  |  |  |  |          |         |                      |                  |  |  |  |  |  |           |         |                      |                  |  |  |  |  |  |            |         |                      |                  |  |  |  |  |  |           |         |                      |                  |  |  |  |  |  |       |         |                      |                  |  |  |  |  |  |             |         |                      |                  |  |  |  |  |  |            |         |                      |                  |  |  |  |  |  |       |         |                      |                  |  |  |  |  |  |       |         |                      |                  |  |  |  |  |  |           |         |                      |                  |  |         |  |  |  |           |         |                       |                  |  |         |  |  |  |           |         |                      |                  |  |         |  |  |  |          |         |                       |                  |  |         |  |  |  |           |         |                       |                  |  |         |  |  |  |           |             |                      |  |  |         |  |  |  |
| BIDRTS18.  | 1:44:59.363 | 5/26/2019 3:51:22 PM   |                  |                 | PRTS28. |          |              |                  |                   |  |  |  |  |  |  |              |  |      |          |            |          |                 |         |        |  |  |           |         |                      |                  |  |         |          |  |             |           |         |                      |                  |        |         |  |  |                  |                   |         |                      |                  |  |  |  |  |             |         |         |                      |                  |  |  |  |  |         |          |         |                      |                  |  |  |  |  |  |      |         |                      |                  |  |  |  |  |  |            |         |                      |                  |  |  |  |  |  |       |         |                      |                  |  |  |  |  |  |             |         |                      |                  |  |  |  |  |  |            |         |                      |                  |  |  |  |  |  |        |         |                      |                  |  |  |  |  |  |        |         |                      |                  |  |  |  |  |  |           |         |                      |                  |        |         |  |  |  |                   |         |                      |                  |  |  |  |  |  |         |         |                      |                  |  |  |  |  |  |          |         |                      |                  |  |  |  |  |  |           |         |                      |                  |  |  |  |  |  |            |         |                      |                  |  |  |  |  |  |           |         |                      |                  |  |  |  |  |  |       |         |                      |                  |  |  |  |  |  |             |         |                      |                  |  |  |  |  |  |            |         |                      |                  |  |  |  |  |  |       |         |                      |                  |  |  |  |  |  |       |         |                      |                  |  |  |  |  |  |           |         |                      |                  |  |         |  |  |  |           |         |                       |                  |  |         |  |  |  |           |         |                      |                  |  |         |  |  |  |          |         |                       |                  |  |         |  |  |  |           |         |                       |                  |  |         |  |  |  |           |             |                      |  |  |         |  |  |  |

For information on event frames, view videos on the EF Playlist:

<https://www.youtube.com/playlist?list=PLMcG1Hs2JbcunltGs7JS6kFI3WYMB-p3D&rel=0>

## Structure of event frames

Each EF consists of Name, Start Time, End Time, none or many attributes, and one or more referenced PI AF elements.

With EF users can easily search the PI System for events themselves, rather than search for events by time.

## Event Frame Templates

PI Event Frame Generation Interface and PI Batch Interfaces automatically installed several PIBatch event frame templates, examples: PIBatch, Procedure, PIUnitBatch, UnitProcedure, PISubBatch, Operaton, Phase...

## Exercise: Search Event Frames (EF)

### Objectives

Discover PI System Explorer (PSE or PI AF Client).

### Problem Description

Using PSE, explore the 1K Reactors EF of Batch ID stem "BID" for the last 1 day.

### Approach:

- From PIRPT01 Training Cloud Environment, open the PSE -> press Database button -> find and select "THE Database" AF database -> OK

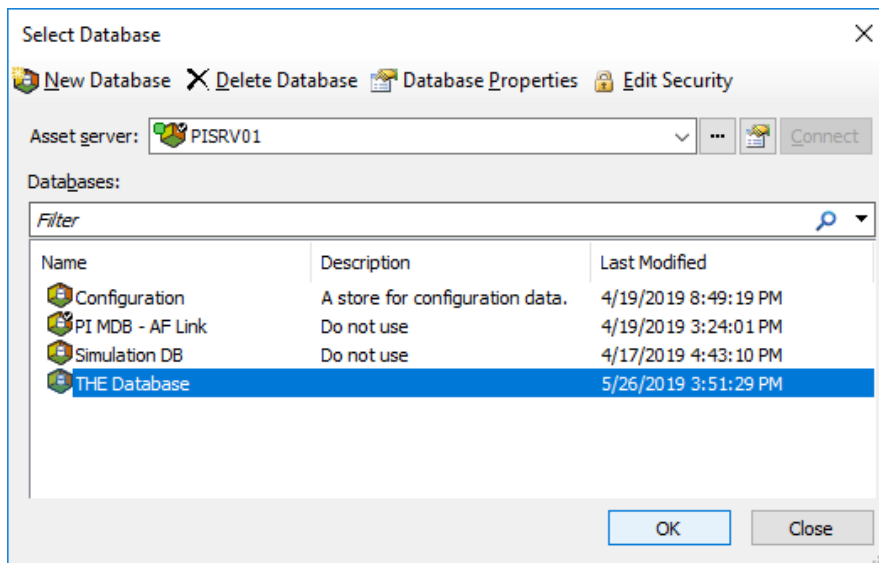

- In the Navigation Panel -> select *Event Frames* -> right click *Event Frame Search* -> New Search
- In the Event Frame Search pop-up -> Search: Start After -> Search Start: \*-1d -> Name: BID\* -< uncheck *All Descendants* -> press "Search" -> OK

## Exercise: Configure AF Elements (Assets) for Pulp and Paper Line 1

### Objectives

Learn how to configure AF Elements and Attributes using PI System Explorer (PSE).

### Problem Description

Configure *root element* “Pulp and Paper” production “Line 1” which consists of Chip1 and Digest1 *child elements*.

Add Attribute(s) to each *child elements*.

### Approach

Open PI System Explorer

Add a *root Element* “Pulp and Paper” (Element Template: None)

Add a *child Element* “Line 1” to “Pulp and Paper” (Element Template: Line)

Add a *child PI Element* “Chip1” (*Element Template*: Chip) to Element “Line 1”

Add a *child PI Unit* “Digest1” (*Element Template*: Digest) to Element “Line 1”

Add an *Attribute* “Pres” (PI Tag: PP:Digest1.Pres; UOM: Atm) to Element “Digest1”

Add an *Attribute* “Temp” (PI Tag: PP:Digest1.Temp; UOM: C) to Element “Digest1”

Add an *Attribute* “Weight” (PI Tag: PP:Chip1.Weight) to Element “Chip1”

---

## Exercise: Configure EF for Pulp and Paper Line 1

### Objectives

Discover the PI Event Frames Interface Manager

Learn how to configure EF using PIEFGen.

### Problem Description

Configure EF for Pulp and Paper Process, production Line 1 which consists of a Chip1 unit and a Digest1 unit.

### Approach

Open the PI Event Frames Interface Manager

Add New Event Frame

- Configuration Name: PP:Line1
- Select event frame template: Procedure
- PIBaGen compatibility mode

PP:Line1 -> Add New Child Event Frame

- Configuration Name: UP\_Chip
  - Select event frame template: UnitProcedure
  - Active Point
    - ✓ Tag name: PP:Chip1.AP
    - ✓ Behavior: Pulse
  - Unit Procedure Data tab
    - ✓ Name new Event Frame using: PI Point value: PP:Chip1.UBID
    - ✓ Product PIPoint: PP:Chip1.Prod
    - ✓ Procedure PIPoint: PP.Chip1.Rec
    - ✓ BatchID PIPoint: PP.Chip1.UBID
  - Procedure Data tab
    - ✓ PI Point value: PP:Pulp1.BID
    - ✓ Product PIPoint: PP:Pulp1.Prod
    - ✓ Recipe PIPoint: PP.Pulp1.Rec
  - Reference elements tab
    - ✓ Primary Reference elements: ...\\Pulp and Paper\\Line 1\\Chip1
    - ✓ Enable
-

- ✓ Evaluation after event start (seconds): 5

PP-Line1 -> Add New Child Event Frame

- Configuration Name: UP\_Digest
- Select event frame template: UnitProcedure
- Active Point
  - ✓ Tag name: PP:Digest1.AP
  - ✓ Behavior: Pulse
- Unit Procedure Data tab
  - ✓ Name new Event Frame using: PI Point value: PP:Digest1.UBID
  - ✓ Product PIPoint: PP:Digest1.Prod
  - ✓ Procedure PIPoint: PP:Digest1.Proc
  - ✓ BatchID PIPoint: PP:Digest1.UBID
- Procedure Data tab
  - ✓ PI Point value: PP:Pulp1.BID
  - ✓ Product PIPoint: PP:Pulp1.Prod
  - ✓ Recipe PIPoint: PP:Pulp1.Rec
- Reference elements tab
  - ✓ Primary Reference elements: ... \Pulp and Paper\Line 1\Digest1
  - ✓ Enable
  - ✓ Evaluation after event start (seconds): 5

UP\_Digest -> Add New Child Event Frame

- Configuration Name: OP\_Digest
- Select event frame template: Operation
- Active Point
  - ✓ Tag name: PP:Digest1.OP
  - ✓ Behavior: Step
- Name new Event Frame using: Active point value

OP\_Digest -> Add New Child Event Frame

- Configuration Name: PH\_Digest
- Select event frame template: Phase
- Active Point
  - ✓ Tag name: PP:Digest1.PH
  - ✓ Behavior: Step
- Name new Event Frame using: Active point value

## Exercise: Configure EF for Pulp and Paper Line 2

### Problem Description

Configure EF for Pulp and Paper Process, production Line 2 which consists of a Chip2 element and a Digest2 element.

### Approach

May follow steps of the Directed Exercise for Configure AF Elements for Line 1 and Directed Exercise for Configure EF for Pulp and Paper Line 1

### Elements and Attributes Configuration

| Element Name | Attribute Name | PI Point        |
|--------------|----------------|-----------------|
| Chip1        | Weight         | PP:Chip1.Weight |
| Digest1      | Pres           | PP:Digest1.Pres |
|              | Temp           | PP:Digest1.Temp |
| Chip2        | Weight         | PP:Chip2.Weight |
| Digest2      | Pres           | PP:Digest2.Pres |
|              | Temp           | PP:Digest2.Temp |

### Event Frame Configuration

| Unit    | Batch Level       | Name | Active Point            | Batch ID Point<br>Product Point<br>Procedure Point    |
|---------|-------------------|------|-------------------------|---|
| Line 1  | Procedure         |      |                         | PP:Pulp1.BID<br>PP:Pulp1.Prod<br>PP:Pulp1.Rec         |
| Chip1   | Unit<br>Procedure |      | PP:Chip1.AP             | PP:Chip1.UBID<br>PP:Chip1.Prod<br>PP:Chip1.Proc       |
| Digest1 | Unit<br>Procedure |      | PP:Digest1.AP           | PP:Digest1.UBID<br>PP:Digest1.Prod<br>PP:Digest1.Proc |
|         | Operation         | OP   | PP:Digest1.OP<br>(Step) |   |
|         | Phase             | PH   | PP:Digest1.PH<br>(Step) |   |
| Line 2  | Procedure         |      |                         | PP:Pulp2.BID<br>PP:Pulp2.Prod<br>PP:Pulp2.Rec         |

|         |                   |    |                         |   |
|---------|-------------------|----|-------------------------|---|
| Chip2   | Unit<br>Procedure |    | PP:Chip2.AP             | PP:Chip2.UBID<br>PP:Chip2.Prod<br>PP:Chip2.Proc       |
| Digest2 | Unit<br>Procedure |    | PP:Digest2.AP           | PP:Digest2.UBID<br>PP:Digest2.Prod<br>PP:Diges21.Proc |
|         | Operation         | OP | PP:Digest2.OP<br>(Step) |   |
|         | Phase             | PH | PP:Digest2.PH<br>(Step) |   |

## Solution: Configure EF for Pulp and Paper Line 2

### Create new AF Elements

1. From PIRPT01 Training Cloud Environment, open PI System Explorer -> Elements the Navigation Panel
2. In the Browser, find and right click the element "Pulp and Paper" -> New Child Element -> Element Template: None -> Name: Line 2
3. Right click element "Line 2" -> New Child Element -> Element Template: Chip -> Name: Chip2
4. Right click element "Line 2" -> New Child Element -> Element Template: Digest -> Name: Digest2

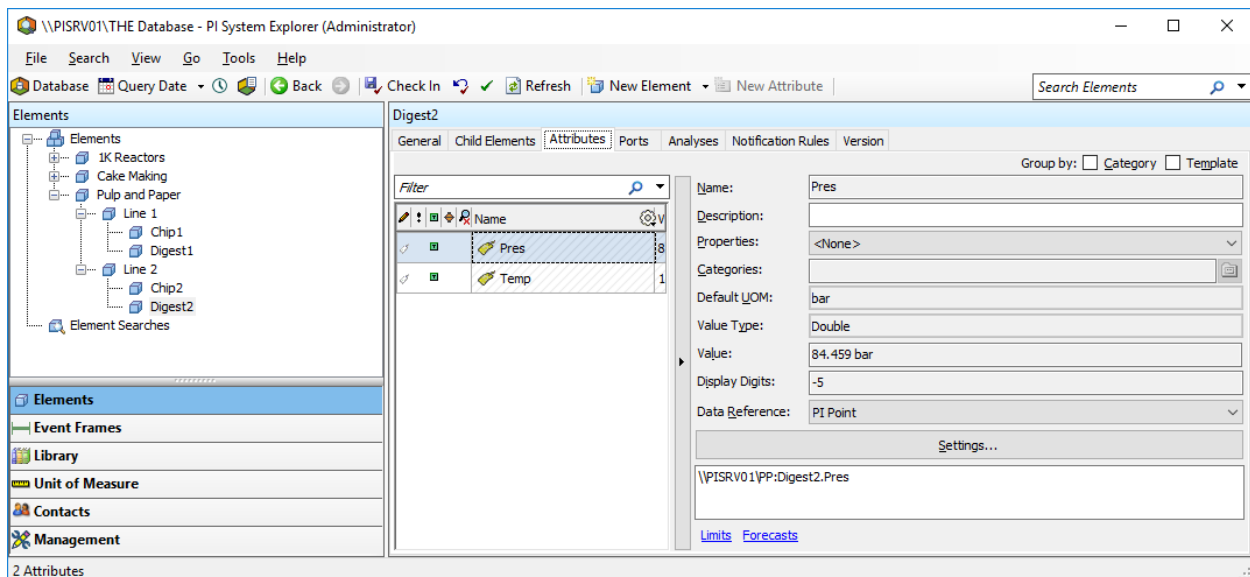

### Configure new EF

1. Open PI Event Frames Interface Manager. **Note:** always "Save Settings"
2. Interface Selection tab, Interface: PIEFGEN1
3. Event Frames Structures tab
  - Right click EFConfig\_Tree -> Add New Event Frame
    - Configuration Name: PP:Line2
    - Check "PIBaGen compatibility mode"
  - Right click PP:Line2 -> Add New Child Event Frame
    - Configuration Name: UP\_Chip
    - Tag name: PP:Chip2.AP
    - Behavior: Pulse
    - Name New Event Frames using: PI Point value: PP:Chip2.UBID
    - Unit Procedure Data tab
      - Product: (PIPoint): PP:Chip2.Prod
      - Procedure: (PIPoint): PP:Chip2.Proc

- BatchID: *(PIPoint)*: PP:Chip2.UBID
- Procedure Data tab
  - Name new Event Frames using: PI Point value: PP:Pulp2.BID
  - Product: *(PIPoint)* PP:Pulp2.Prod
  - Recipe: *(PIPoint)* PP:Pulp2.Rec
- Reference elements tab
  - + -> check "Search Sub-Elements" -> Search -> Chip2
  - Check Delay evaluation of PI Points after event start -> Evaluate after event start (seconds) 5
- Right click PP:Line2 -> Add New Child Event Frame
  - Configuration Name: UP\_Digest
  - Tag name: PP:Digest2.AP
  - Behavior: Pulse
  - Name New Event Frames using: PI Point value: PP:Digest2.UBID
  - Unit Procedure Data tab
    - Product: *(PIPoint)*: PP:Digest2.Prod
    - Procedure: *(PIPoint)*: PP:Digest2.Proc
    - BatchID: *(PIPoint)*: PP:Digest2.UBID
  - Procedure Data tab
    - Name new Event Frames using: PI Point value: PP:Pulp2.BID
    - Product: *(PIPoint)* PP:Pulp2.Prod
    - Recipe: *(PIPoint)* PP:Pulp2.Rec
  - Reference elements tab
    - + -> check "Search Sub-Elements" -> Search -> Digest2
    - Check Delay evaluation of PI Points after event start -> Evaluate after event start (seconds) 5
- Right click Digest -> Add New Child Event Frame
  - Configuration Name: OP\_Digest
  - Tag name: PP:Digest2.OP
  - Behavior: Step
  - Name New Event Frames using: Active point value
- Right click OP -> Add New Child Event Frame
  - Configuration Name: PH\_Digest
  - Tag name: PP:Digest2.PH
  - Behavior: Step

## Exercise: Configure EF for Cake Making

### Problem Description

Configure EF for Cake Making Process which consists of a Cake element and a Crust element.

### Approach

Create root element "Cake Making" (Element Template: None)

Create "Cake Making" child element "Cake" (Element Template: Cake)

Create "Cake Making" child element "Crust" (Element Template: Crust)

See steps in Directed Exercise – Configure EF for Pulp and Paper Line 1

### Elements and Attributes

| Element Name | Attribute Name  | PI Point                      |
|--------------|-----------------|-------------------------------|
| Cake         | Cheese Amount   | CCF:Cake.Charge.Cheese.Qty    |
|              | Eggs Amount     | CCF:Cake.Charge.Eggs.Qty      |
|              | Flour Amount    | CCF:Cake.Charge.Flour.Qty     |
|              | Liquid Amount   | CCF:Cake.Charge.Liquid.Qty    |
|              | Sugar Amount    | CCF:Cake.Charge.Sugar.Qty     |
|              | Vanilla Amount  | CCF:Cake.Charge.Vanilla.Qty   |
|              | Yolks Amount    | CCF:Cake.Charge.Yolks.Qty     |
| Crust        | Butter Amount   | CCF:Crust.Charge.Butter.Qty   |
|              | Cinnamon Amount | CCF:Crust.Charge.Cinnamon.Qty |
|              | Crackers Amount | CCF:Crust.Charge.Crackers.Qty |
|              | Nuts Amount     | CCF:Crust.Charge.Nuts.Qty     |

### Event Frame Configuration

| Unit | Batch Level    | Name    | Active Point            | Batch ID Point<br>Product Point<br>Procedure Point |
|------|----------------|---------|-------------------------|--|
|      | Procedure      |         |                         | CCF:PID  |
| Cake | Unit Procedure |         | CCF:Cake.AP             | CCF:Cake.UBID<br>CCF:Cake.Prod<br>CCF"Cake.Proc    |
|      | Operation      | Charge  | CCF:Cake.Charge         |  |
|      | Phase          | Cheese  | CCF:Cake.Charge.Cheese  |  |
|      |                | Eggs    | CCF:Cake.Charge.Eggs    |  |
|      |                | Flour   | CCF:Cake.Charge.Flour   |  |
|      |                | Liquid  | CCF:Cake.Charge.Liquid  |  |
|      |                | Sugar   | CCF:Cake.Charge.Sugar   |  |
|      |                | Vanilla | CCF:Cake.Charge.Vanilla |  |
|      |                | Yolks   | CCF:Cake.Charge.Yolks   |  |

|       |                |            |                           |   |
|-------|----------------|------------|---------------------------|---|
|       | Operation      | Mix        | CCF:Cake.Mix.Operation    |   |
|       | Phase          | Mix (step) | CCF:Cake.Mix.Phase        |   |
|       | Operation      | Discharge  | CCF:Cake.Discharge        |   |
| Crust | Unit Procedure |            | CCF:Crust.AP              | CCF:Crust.UBID<br>CCF:Crut.Prod<br>CCF:Crust.Proc |
|       | Operation      | Charge     | CCF:Crust.Charge          |   |
|       | Phase          | Butter     | CCF:Crust.Charge.Butter   |   |
|       |                | Cinnamon   | CCF:Crust.Charge.Cinnamon |   |
|       |                | Crackers   | CCF:Crust.Charge.Crackers |   |
|       |                | Nuts       | CCF:Crust.Charge.Nuts     |   |
|       | Operation      | Mix        | CCF:Crust.Mix             |   |
|       | Operation      | Discharge  | CCF:Crust.Discharge       |   |

## Solution: Configure EF for Cake Making

Consult Exercise – Configure EF for Pulp and Paper Line 2 steps.

### Create new AF Elements (Assets)

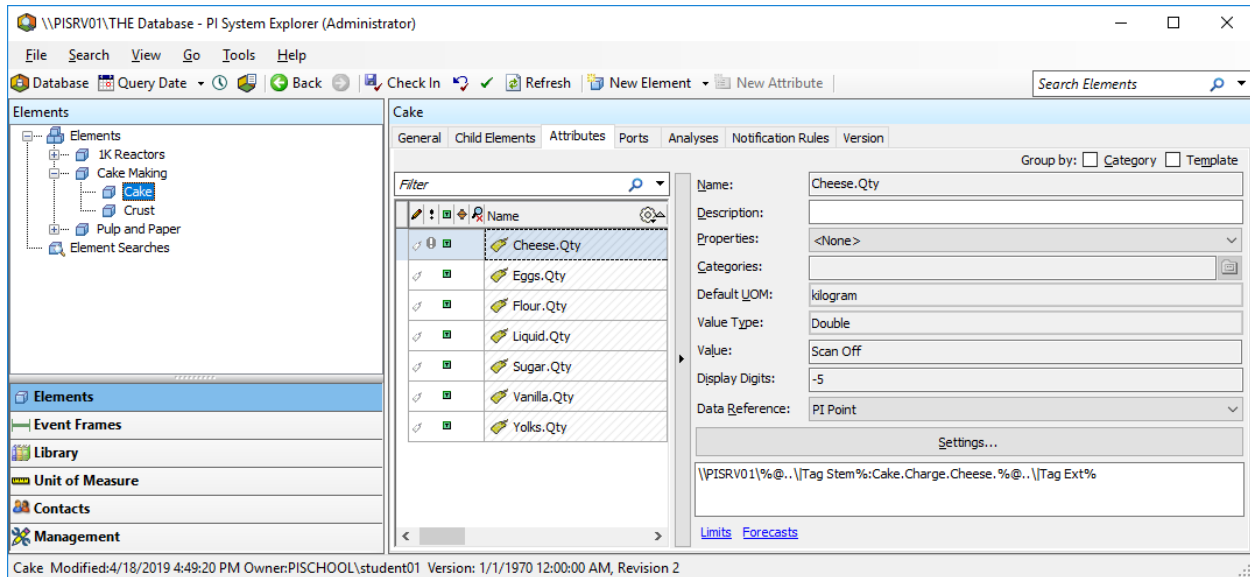

### Configure EF

1. Open PI Event Frames Interface Manager
2. Interface Selection tab -> Interface: PIEFGen1
3. Event Frames Structure tab
4. Configure Procedure "Cake Making"
  - Configure Unit-Procedure "Cake"
    - Configure Operation "Charge"
      - Configure Phases "Cheese", "Eggs", Flour, Liquid, Sugar, Vanilla, and Yolks
    - Configure Operation "Mix"
      - Configure Phase "Mix" (**Step**)
    - Configure Operation "Discharge"
  - Configure Unit-Procedure "Crust"
    - Configure Operation "Charge"
      - Configure Phases "Cheese", "Eggs", Flour, Liquid, Sugar, Vanilla, and Nuts
    - Configure Operation "Mix"
    - Configure Operation "Discharge"

SAVE!!!